

117

D

別 冊

117

0

III

IV





No. 01

(D 問題 23)

A

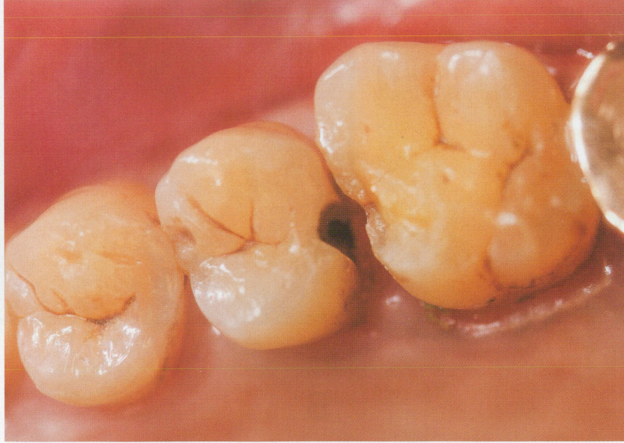

B

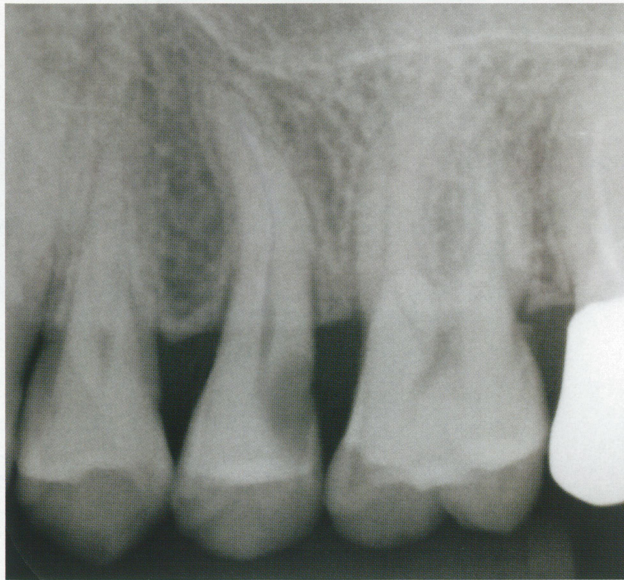

No. 2

(D 問題 24)

A

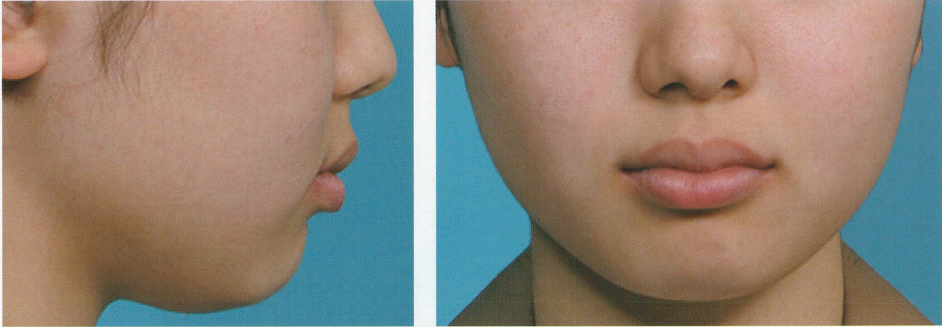

B



No. 2

(D 問題 24)

C

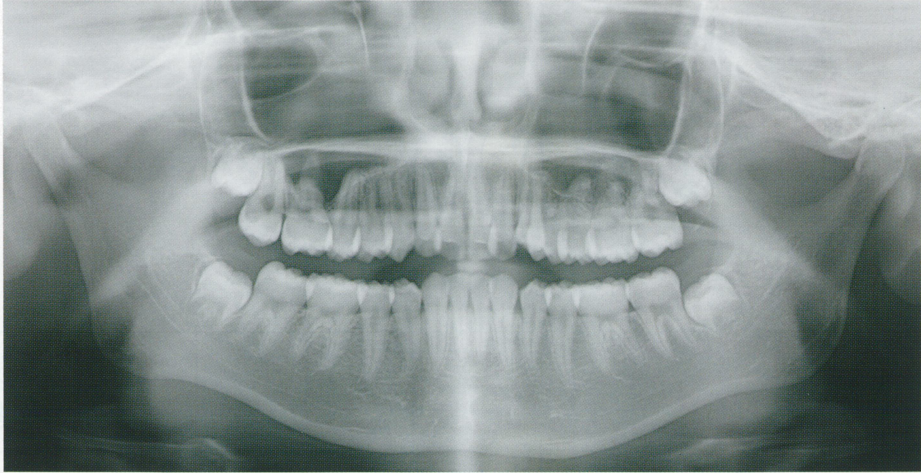

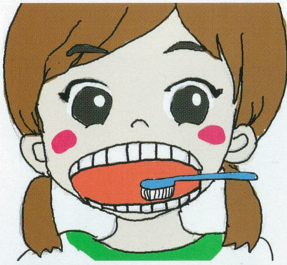

10  
ポイント



10  
ポイント

100ポイントたまったら  
ごほうびをもらえるよ!

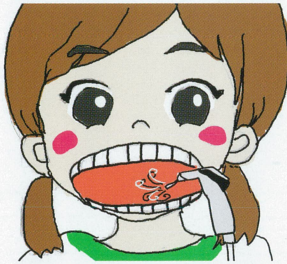

10  
ポイント

10  
ポイント

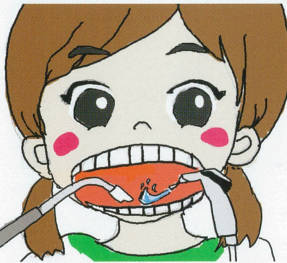

10  
ポイント

10  
ポイント



10  
ポイント

10  
ポイント

10  
ポイント

10  
ポイント

A

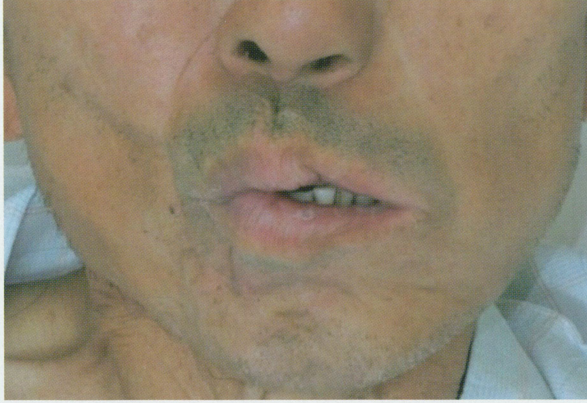

B

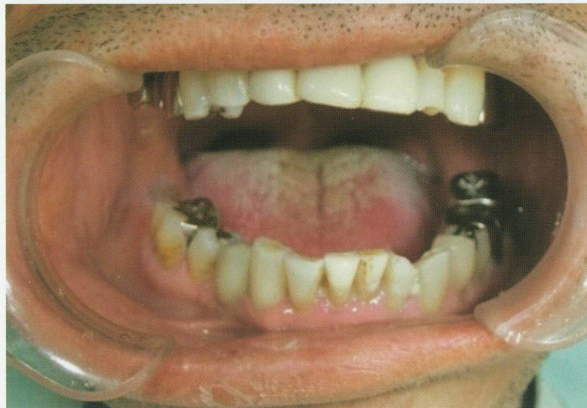



(SC 期間) 0 No. 0

A



B

余

白

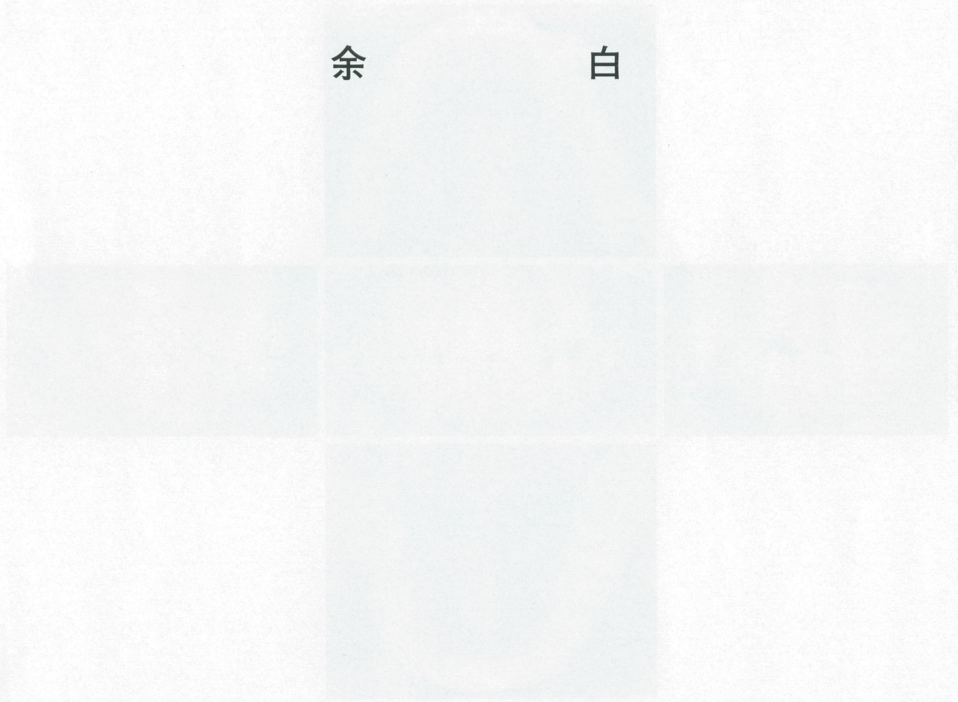

No. 6

( D 問題 32 )

A



B



C

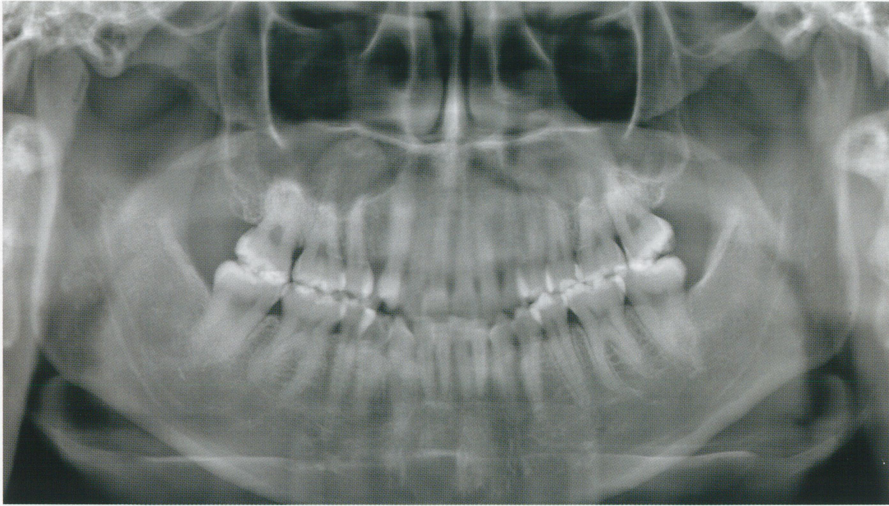

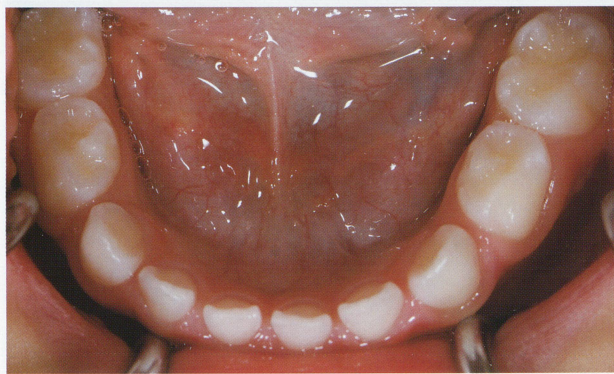

(D) 問題 38

No. 8

A

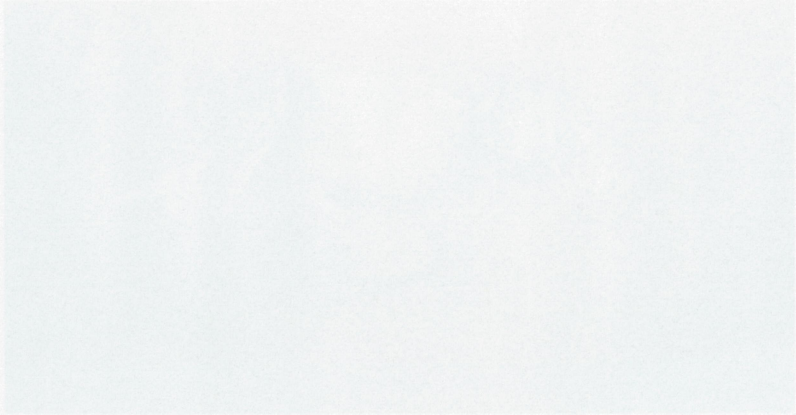

余

B

白



No. 8

(D 問題 38)

A

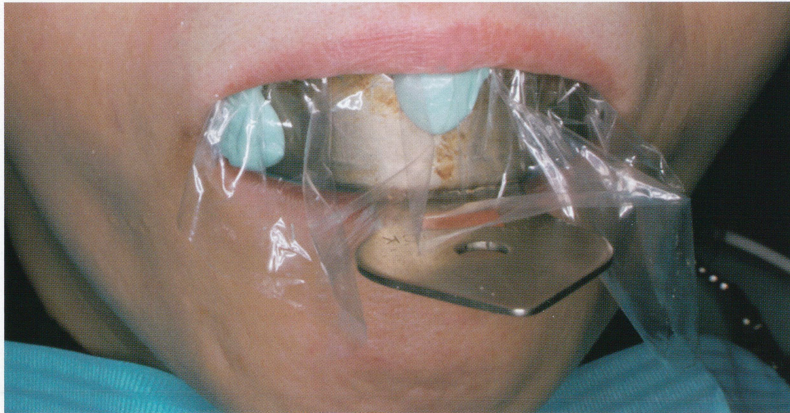

B

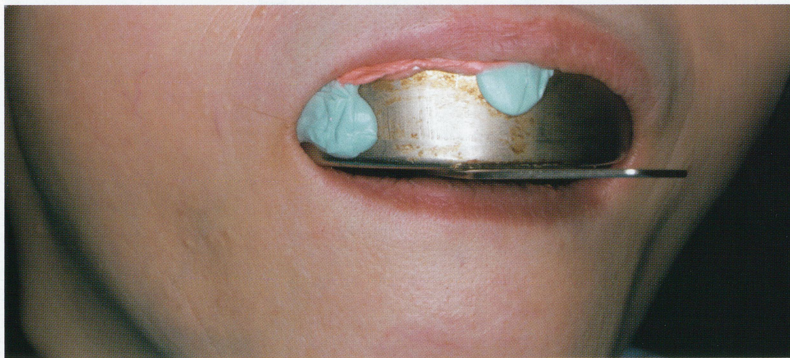

C

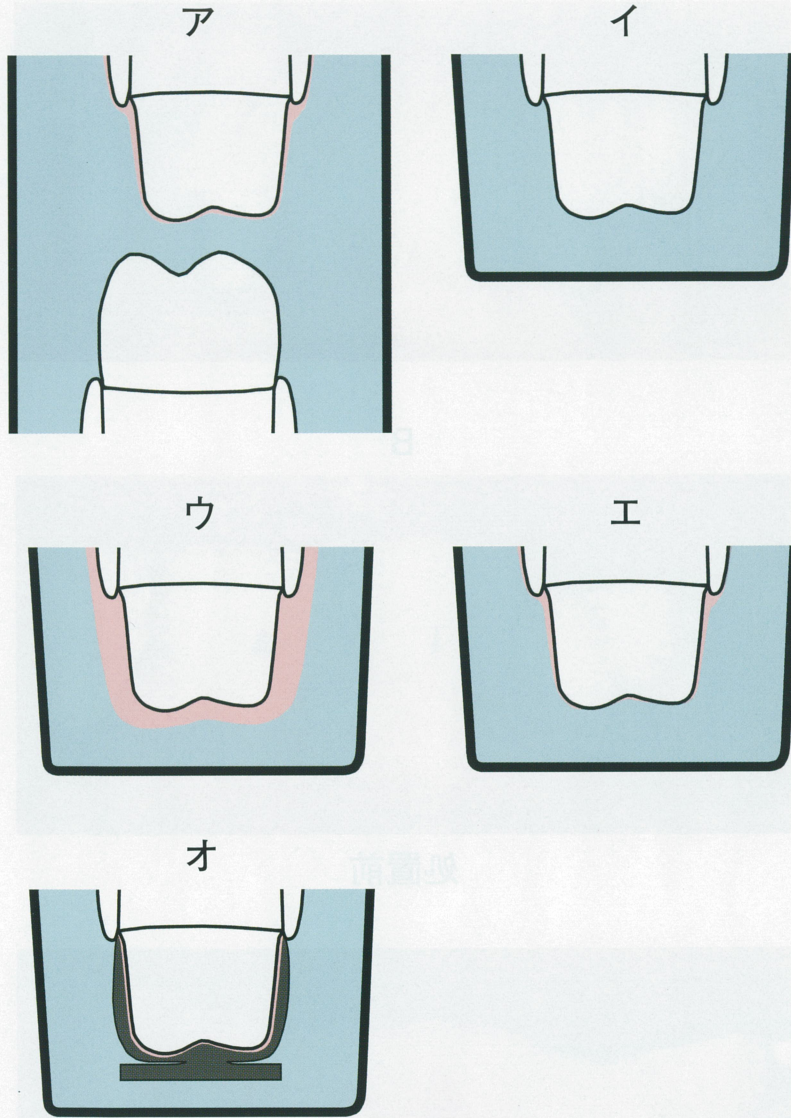

図の色の違いは器具および印象材が異なることを示す。

A



B



処置前



処置後



No. 10

(D 問題 42)

A



B

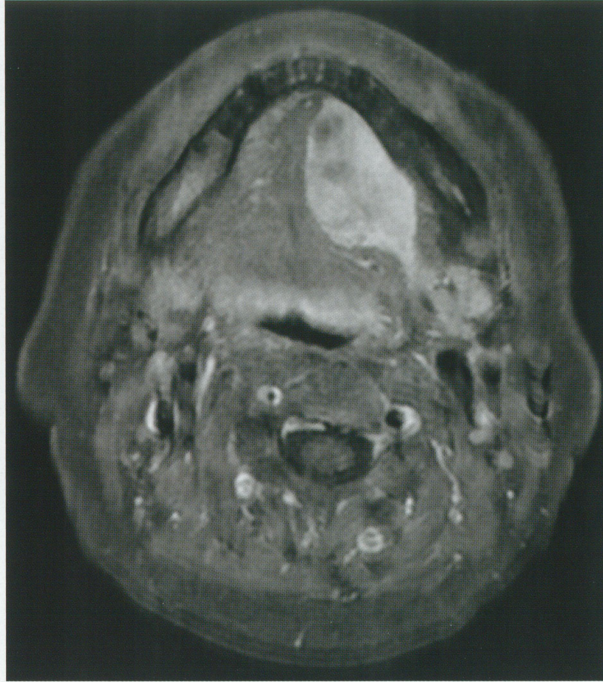

脂肪抑制造影 T1 強調像



脂肪抑制 T2 強調像

C

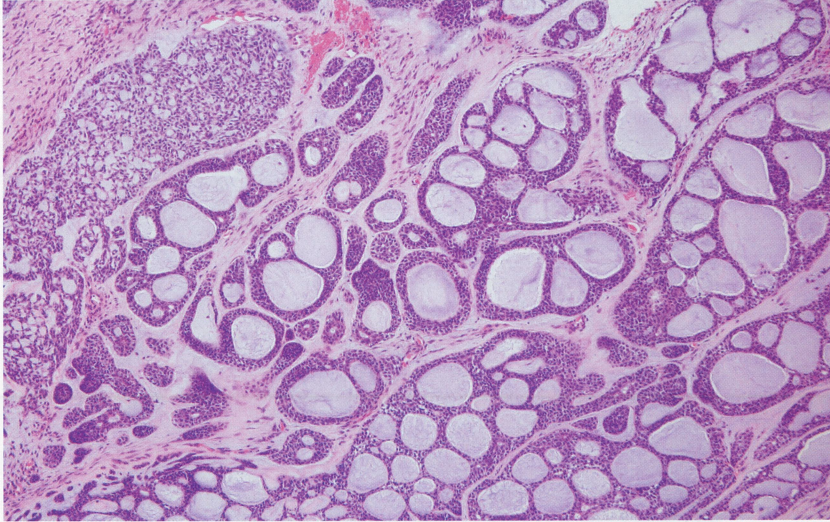

No. 11

(D 問題 44)

A

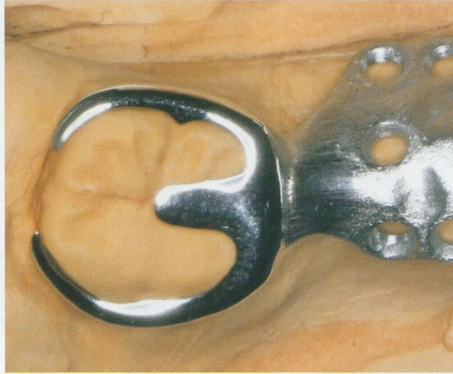

B

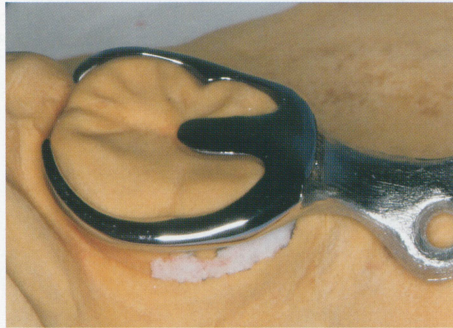

C



A



B



C



余 白

No. 13

(D 問題 48)

A



B





A

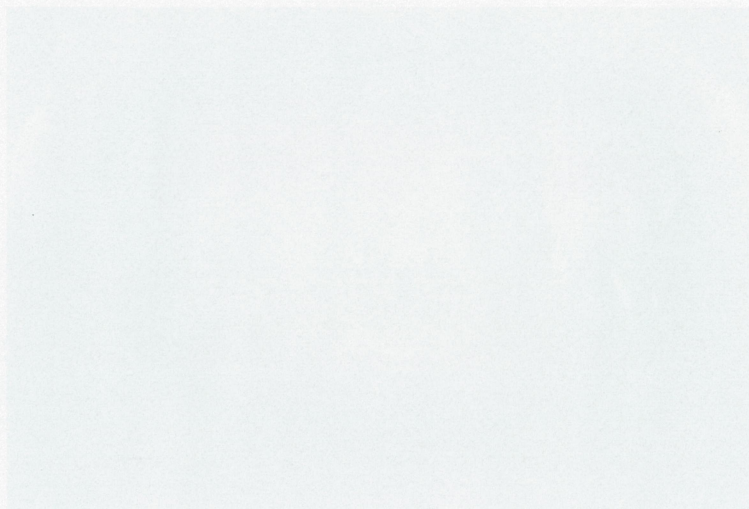

余 白

No. 15

(D 問題 57)

A



B

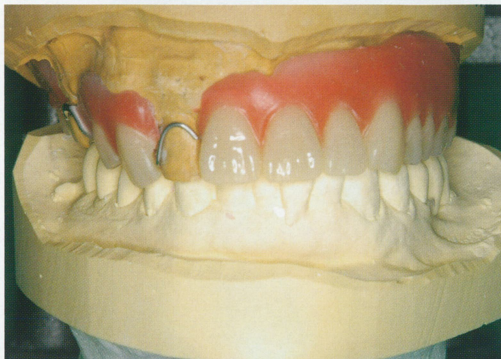

咬頭嵌合位

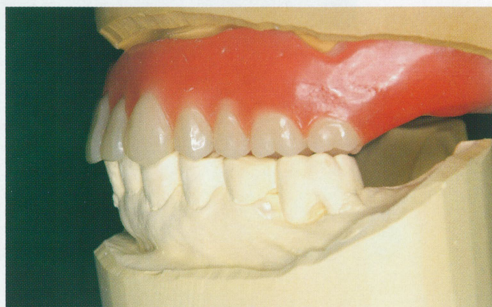

偏心咬合位

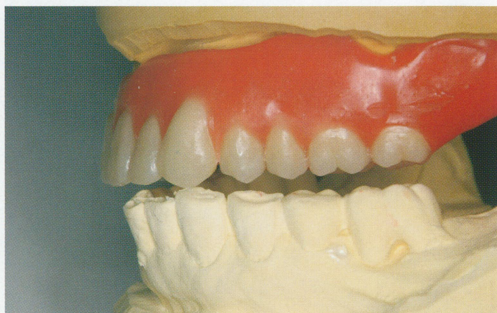
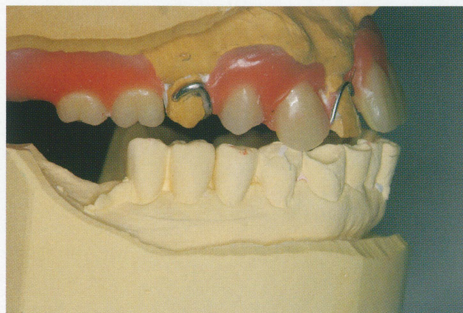

No. 16

(D 問題 60)

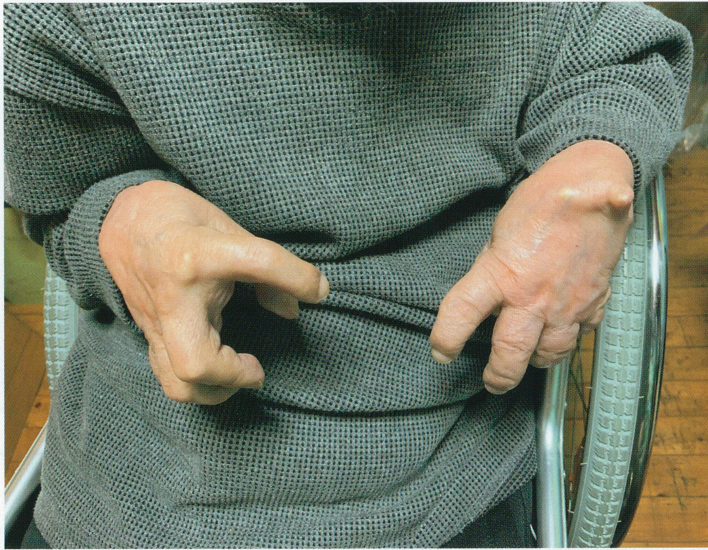



No. 17

(D 問題 61)

A

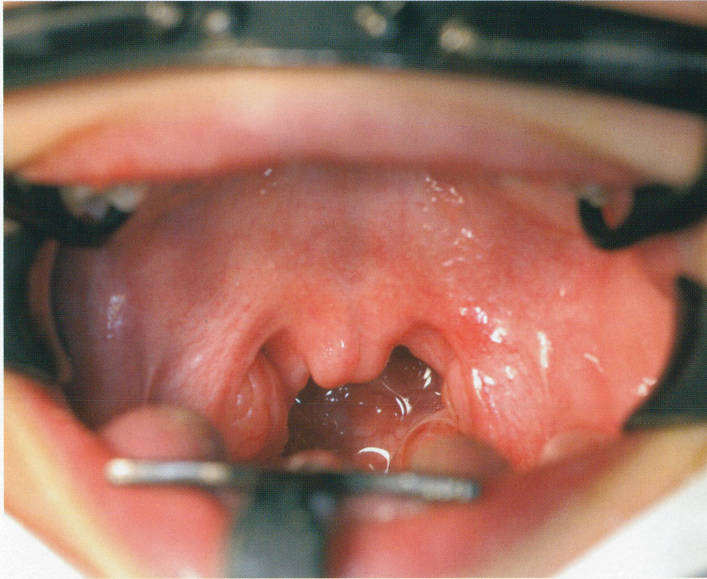

B

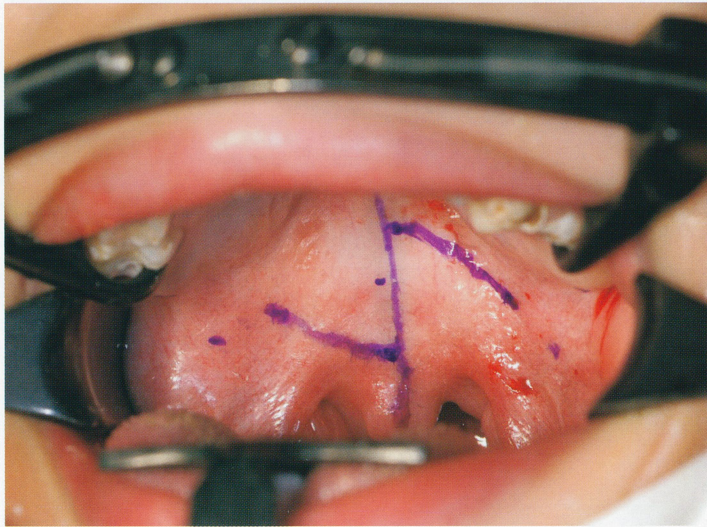

C

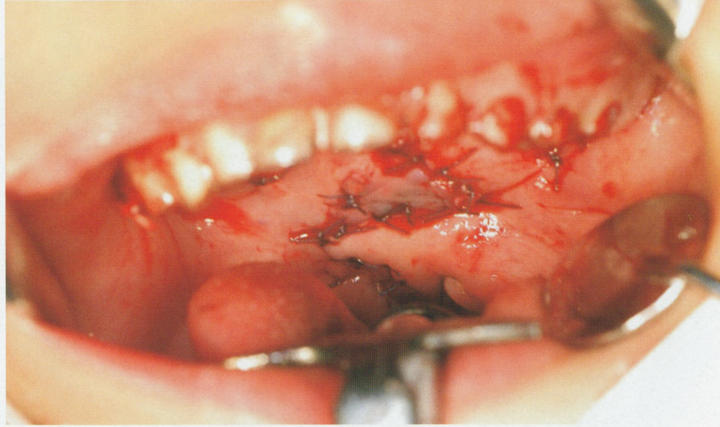

No. 18

(D 問題 63)

A

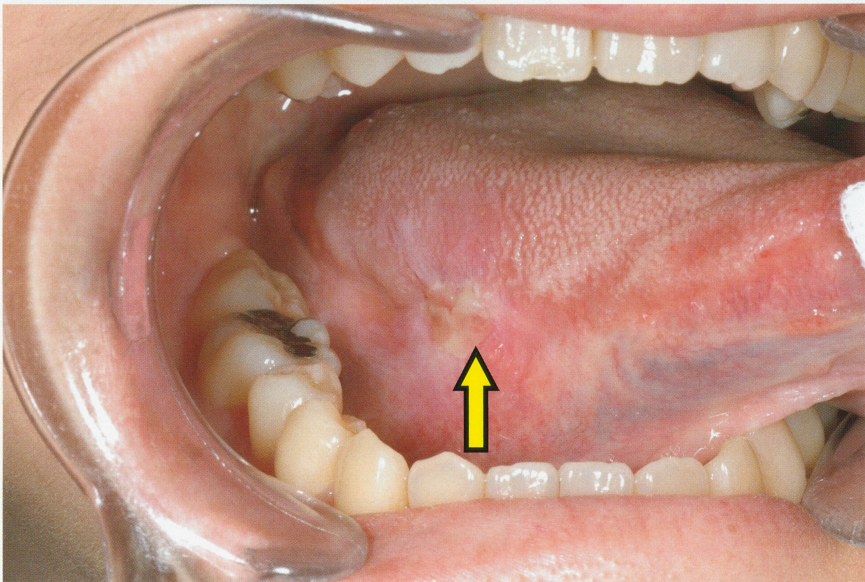
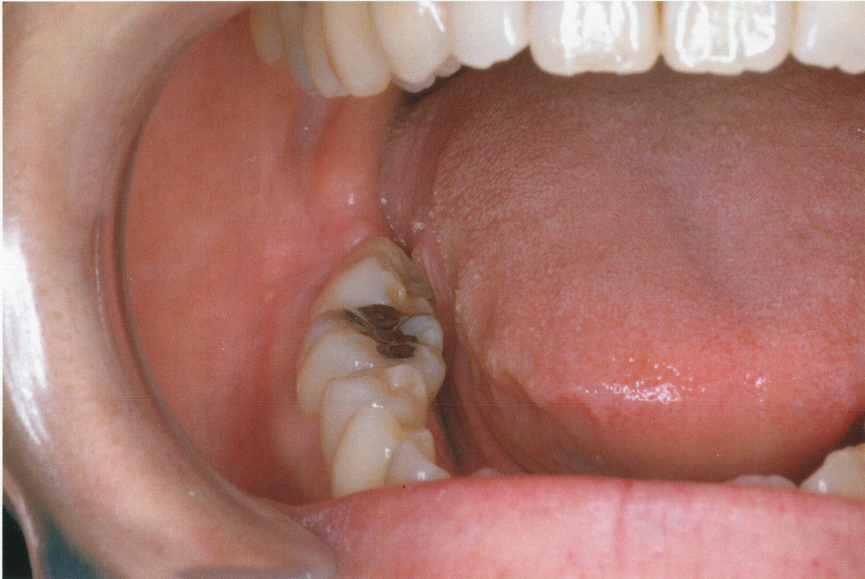

B

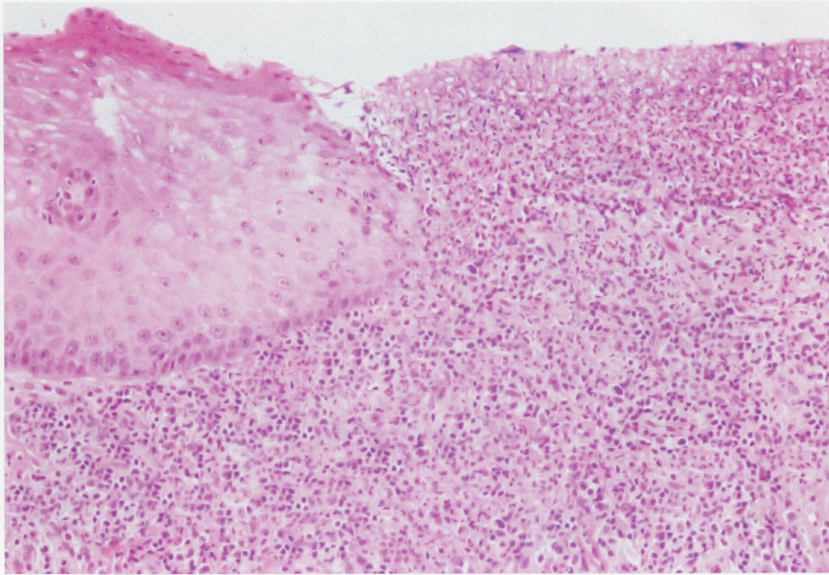

D



No. 18

(D 問題 63)

C



D

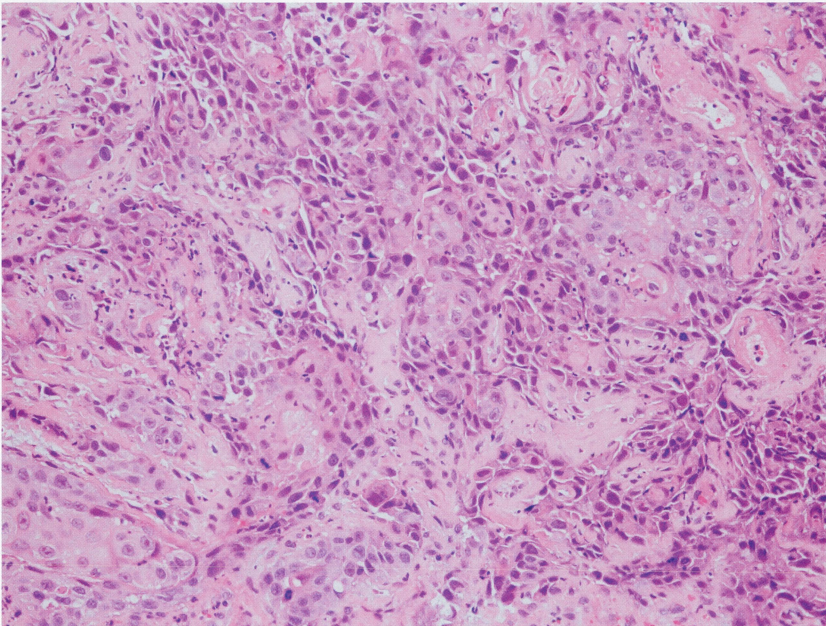

A

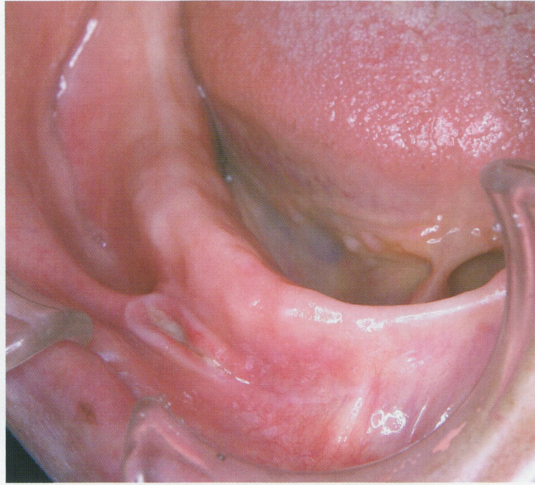

B



C



No. 20

(D 問題 67)

A

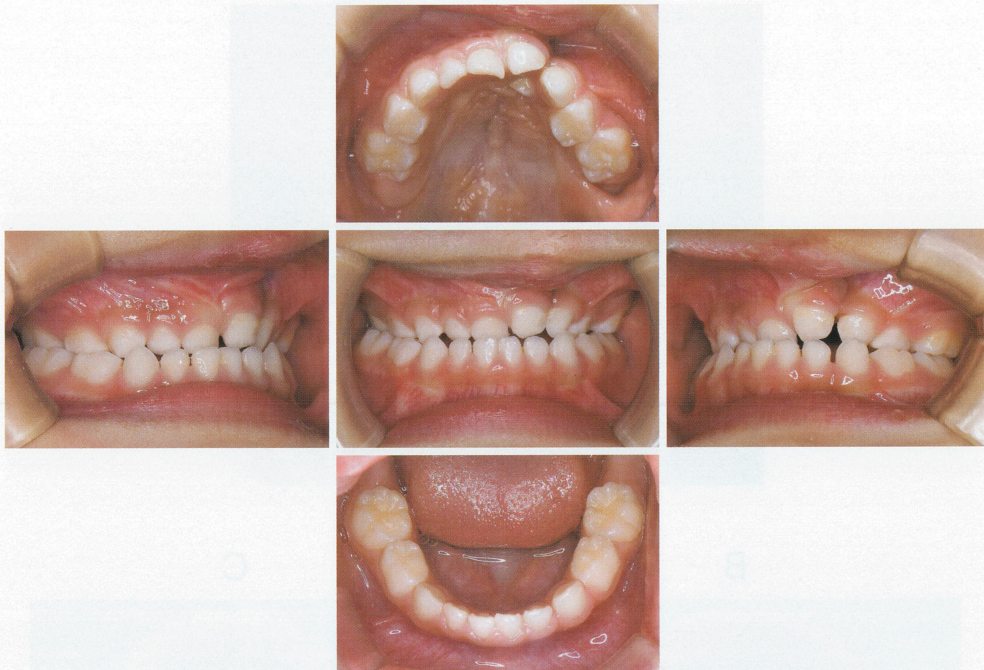

B

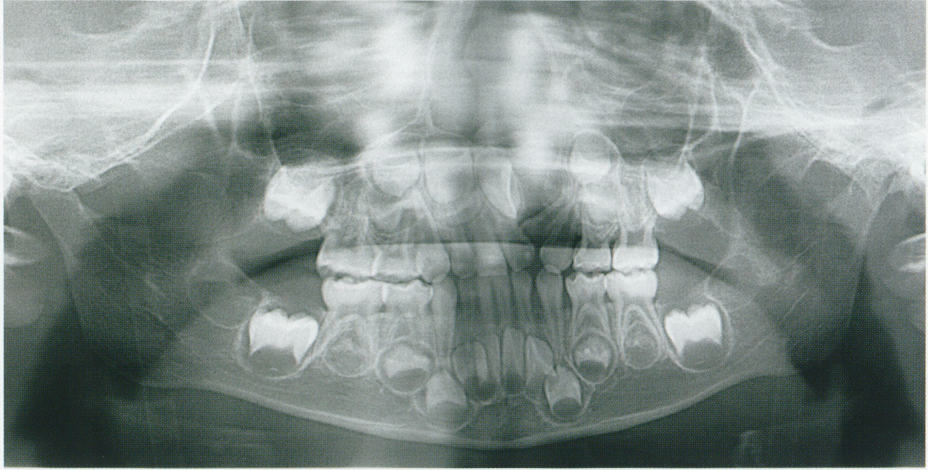

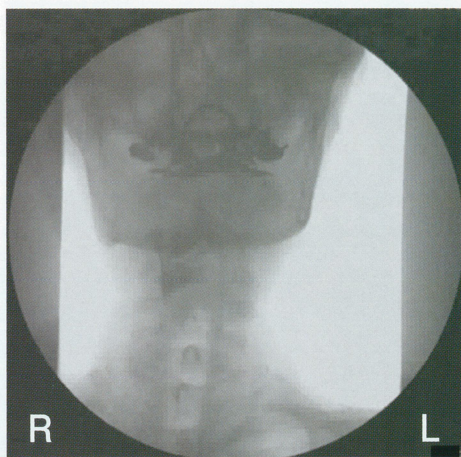

造影剤の喉頭蓋谷到達

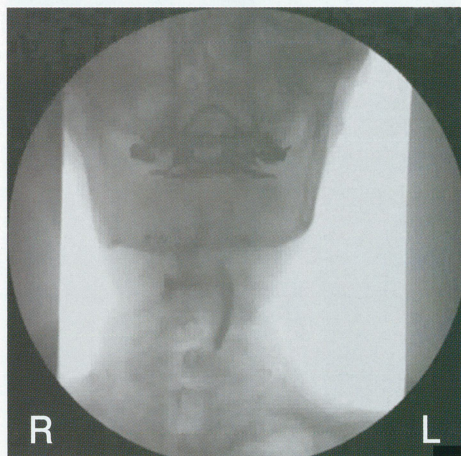

造影剤の食道入口部通過

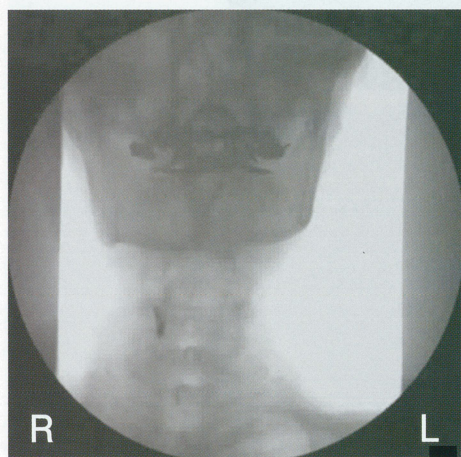

咽頭期終了

A

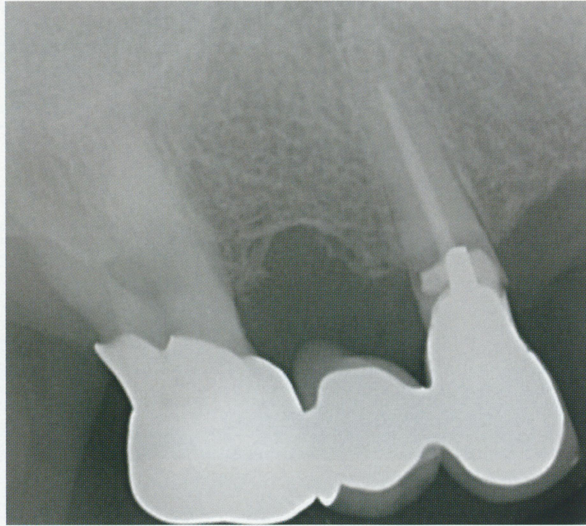

B

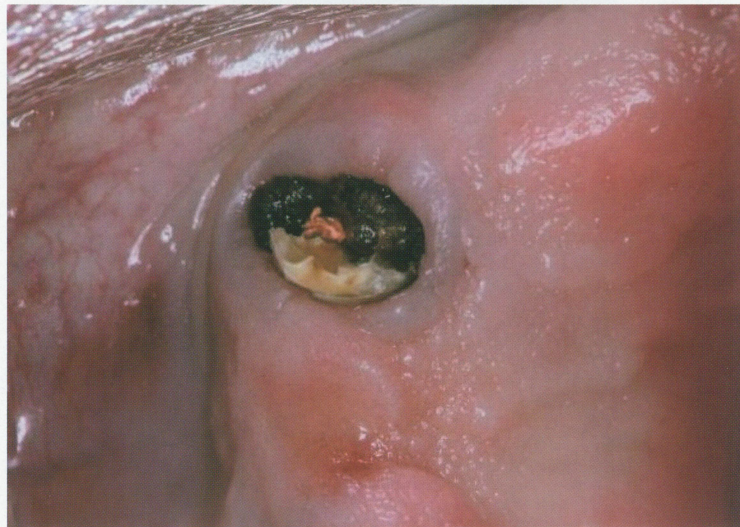

No. 23

(D 問題 72)

A



B

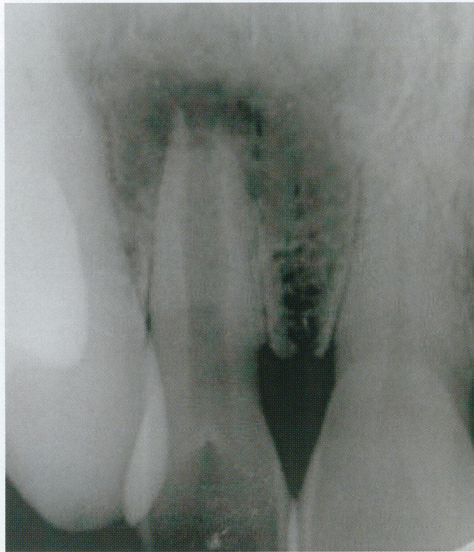

A



余 白



No. 24

(D 問題 74)

A

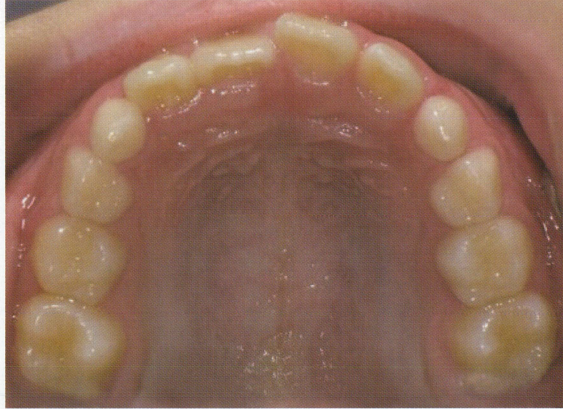

B



C



歯根部  
ST線対照

B



骨質骨質

A

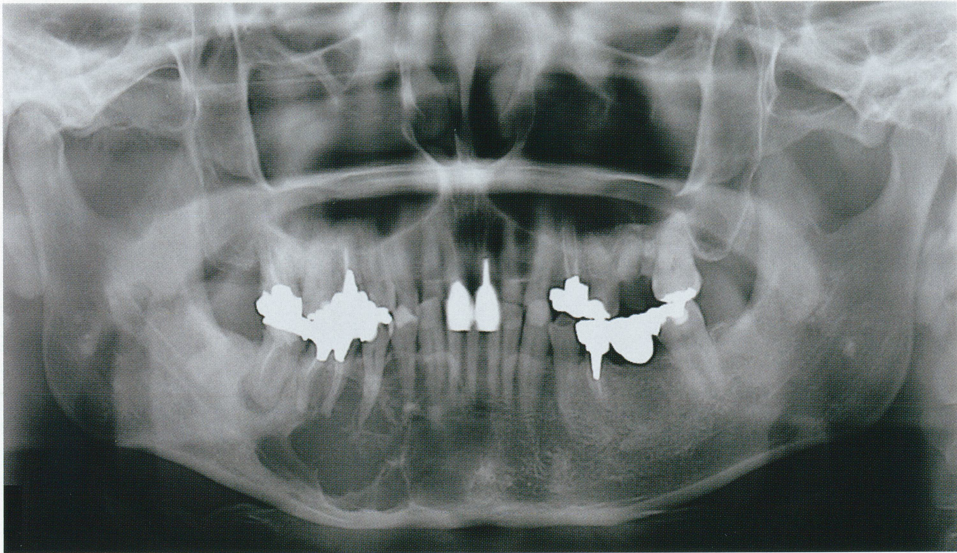

B

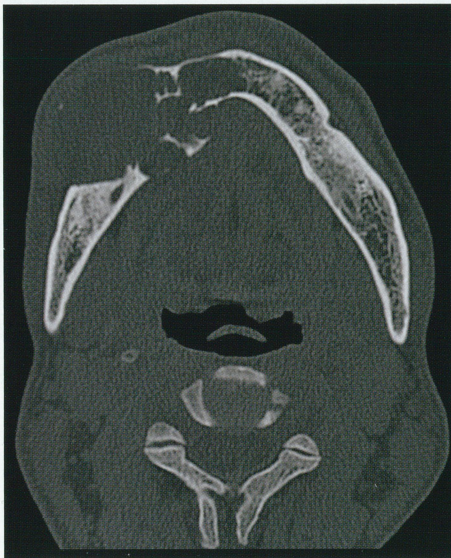

骨条件横断像

C

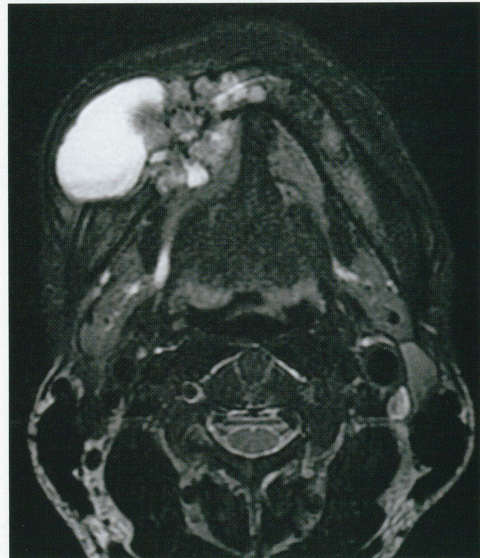

脂肪抑制  
T2強調横断像

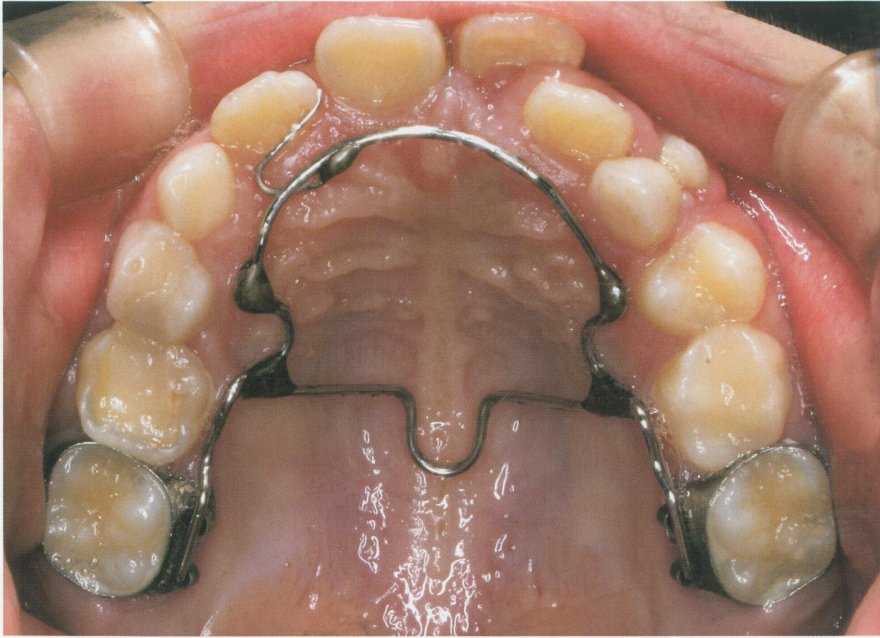

B



A

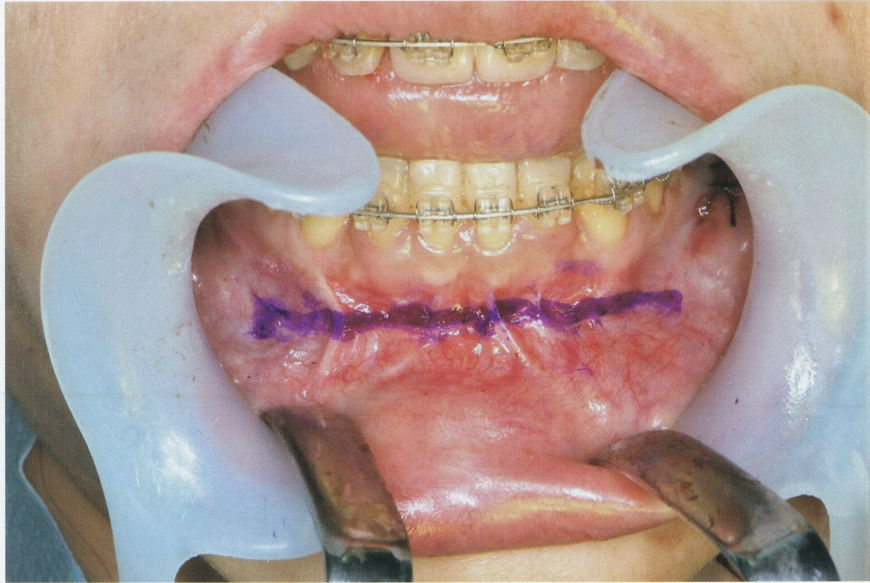

B

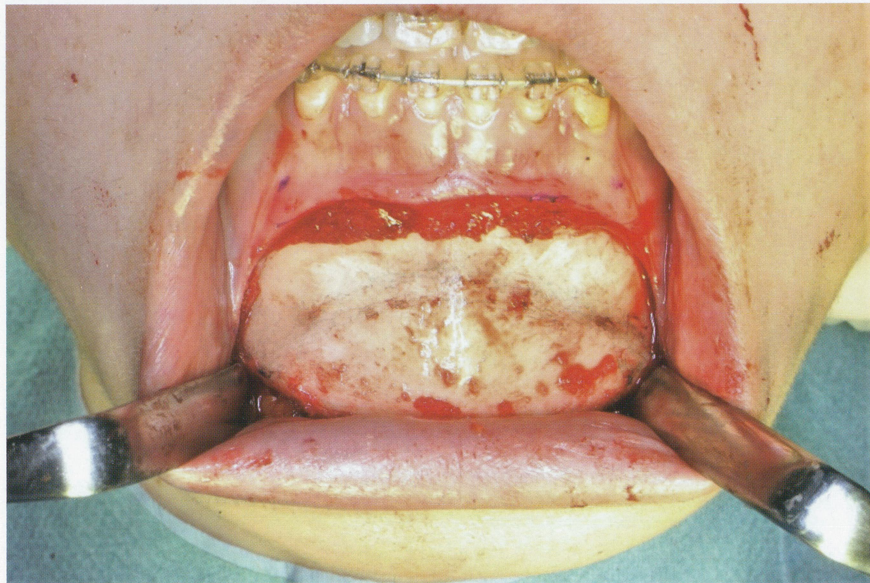

C

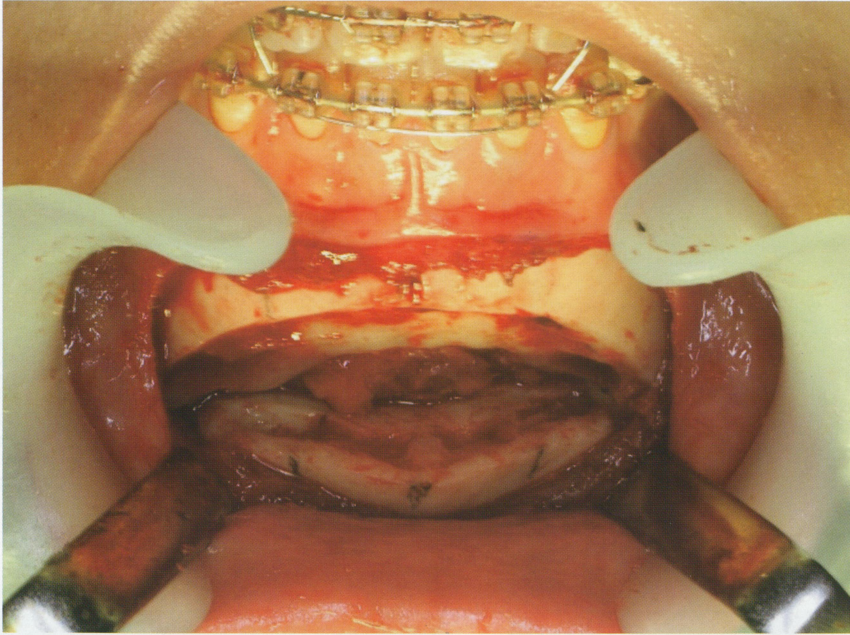

D

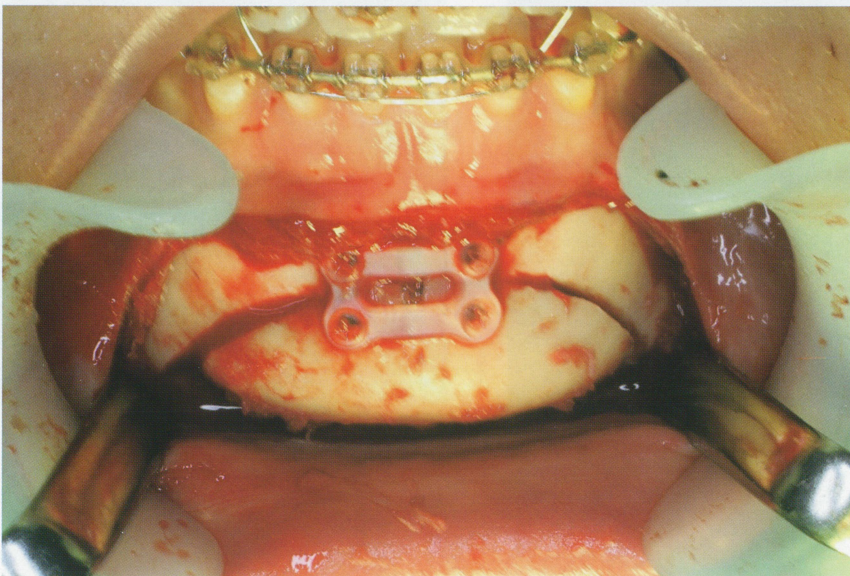

A



B



C





A

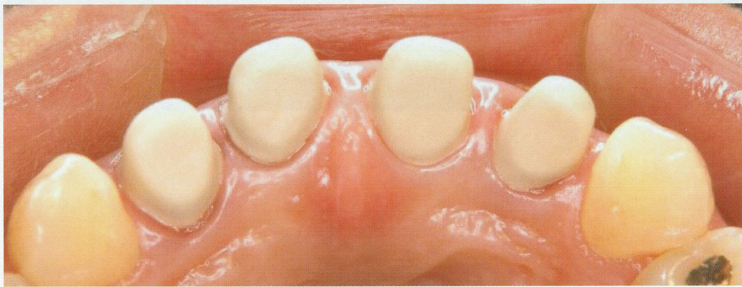

B



A



余 白

No. 31

(D 問題 85)

A

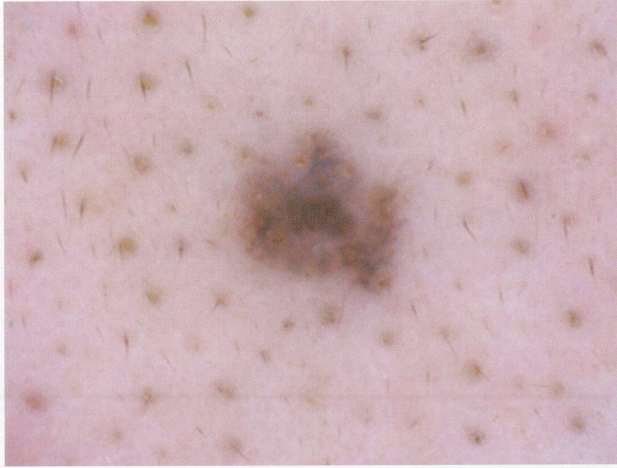

白 余

B

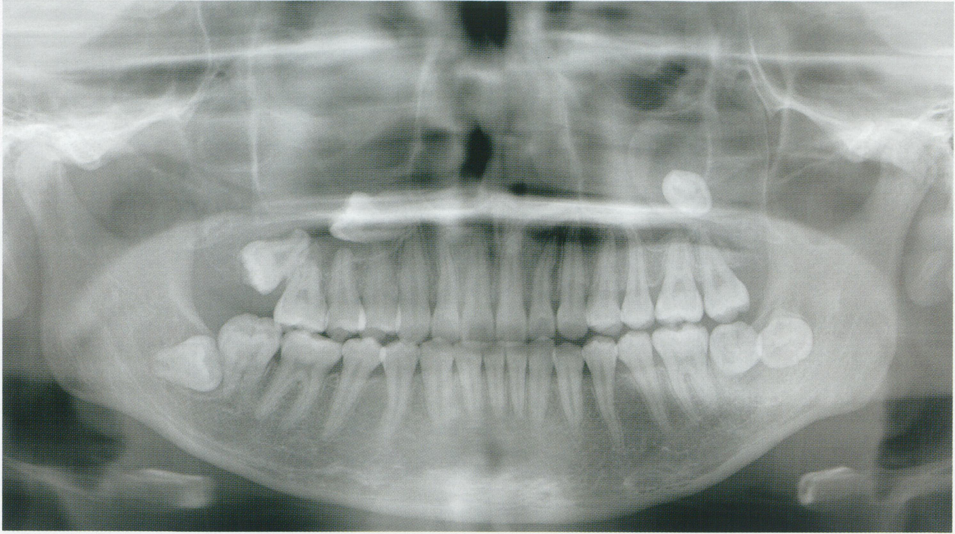

C

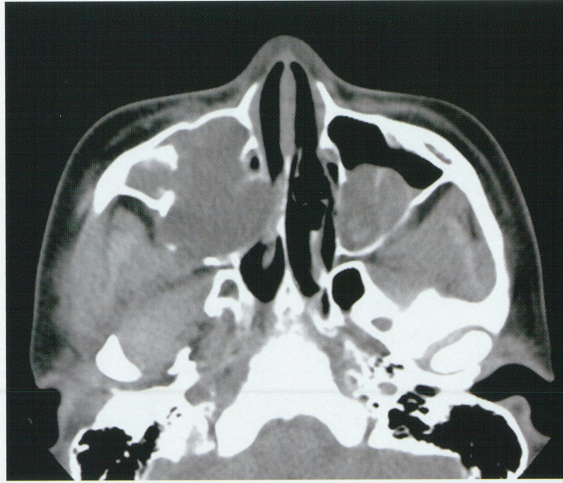

横断像



骨条件冠状断像

A

余 白

No. 32

(D 問題 86)

A

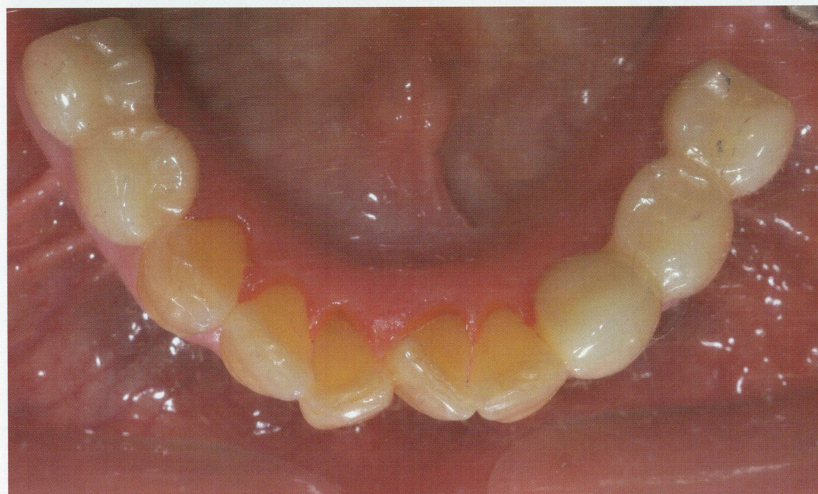

B



赤：咬頭嵌合位 青：偏心咬合位

C



D



A



余 白

B



No. 33 (D 問題 87、88)

A



B



C

ア



イ

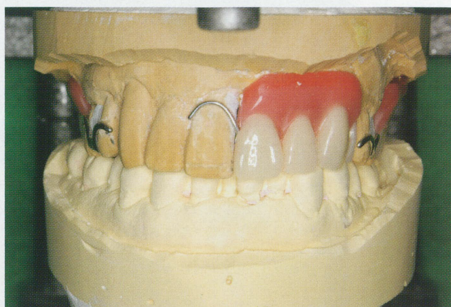

ウ



エ

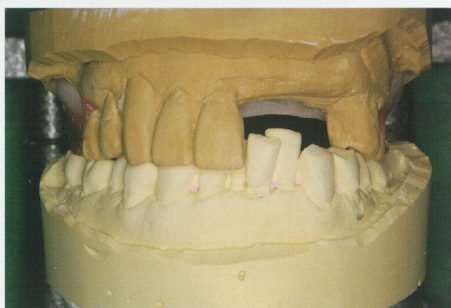

オ

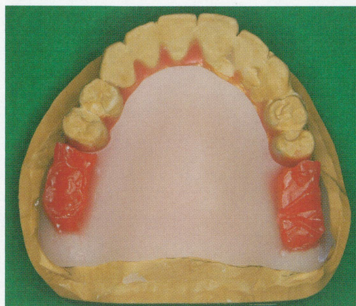

D



A



余 白

B



A



B

