

117

A

別 冊

---



A

研 究





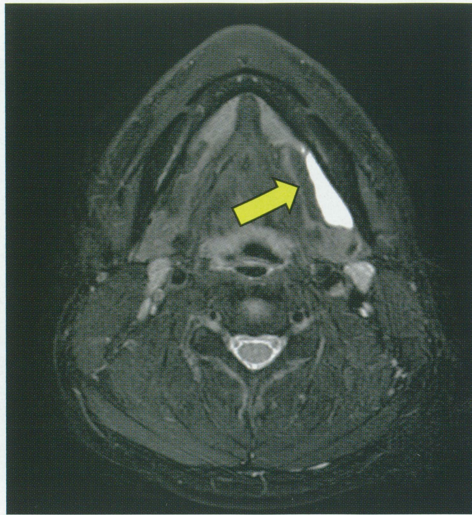

脂肪抑制 T2 強調横断像

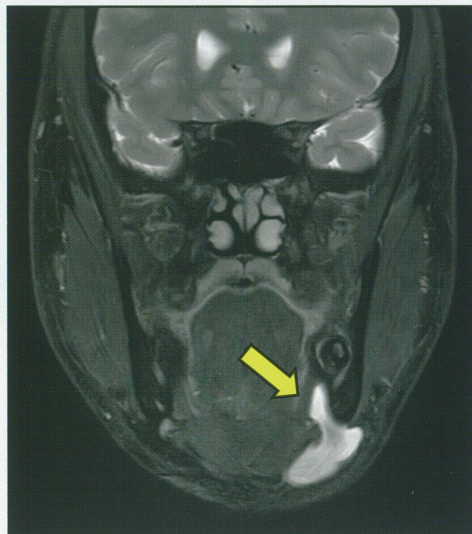

脂肪抑制 T2 強調冠状断像

A



B

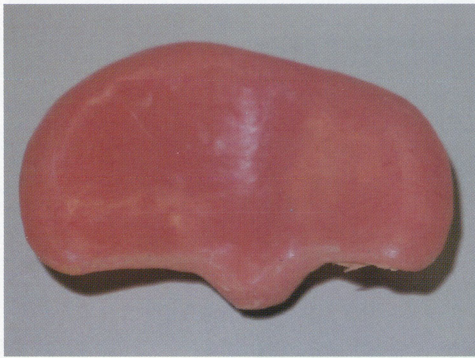

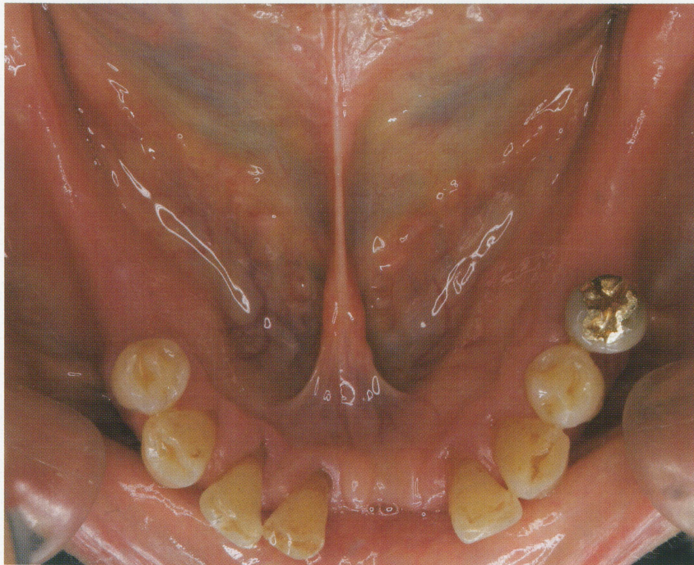
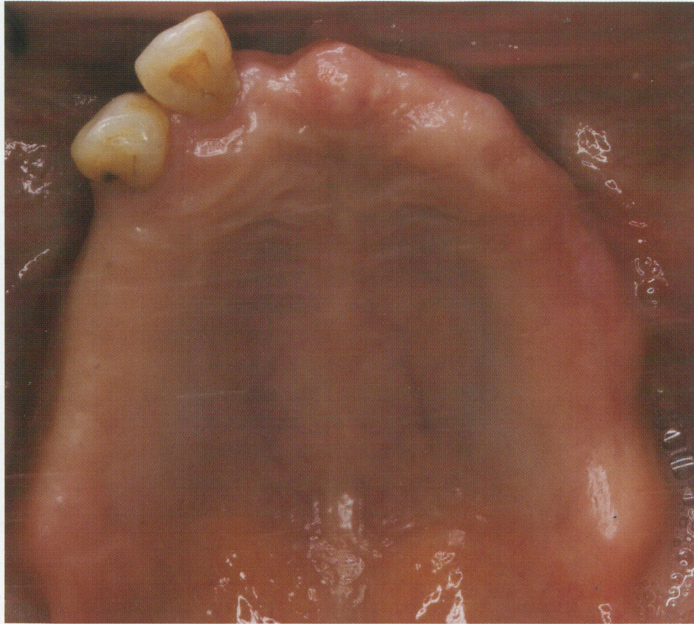

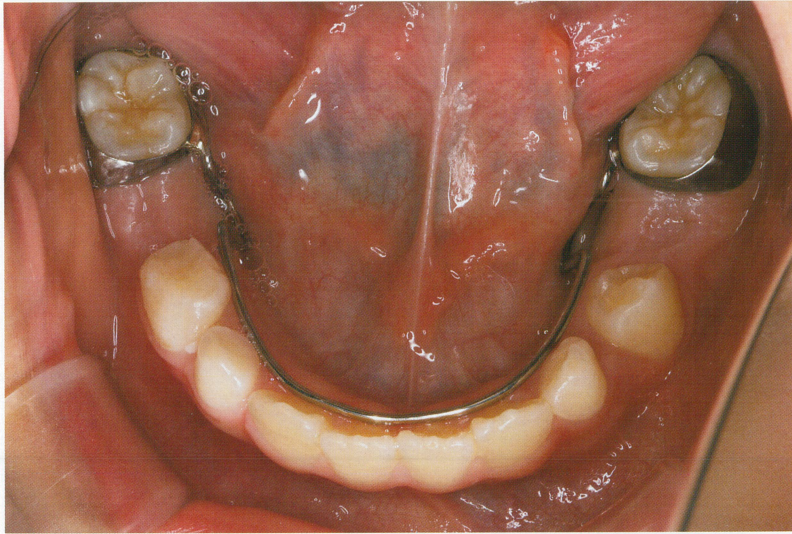

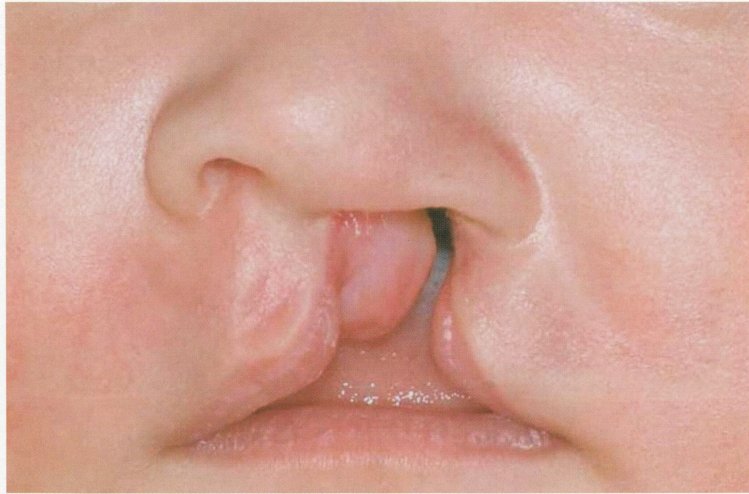

(面側面) 術前

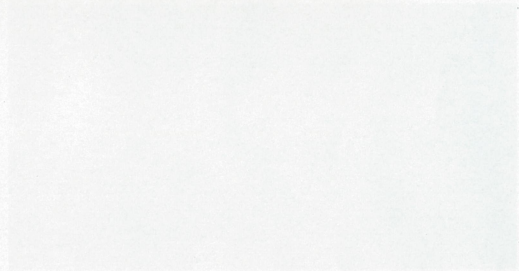

(面側面) 術後

8



(面側面) 術前



(面側面) 術後

A



咬頭嵌合位 (正面)



咬頭嵌合位 (右側面)



右側方滑走時 (右側面)

B



閉口時 (右側面)



右側方滑走時 (右側面)

C



赤：側方滑走運動時 青：タッピング運動時

A

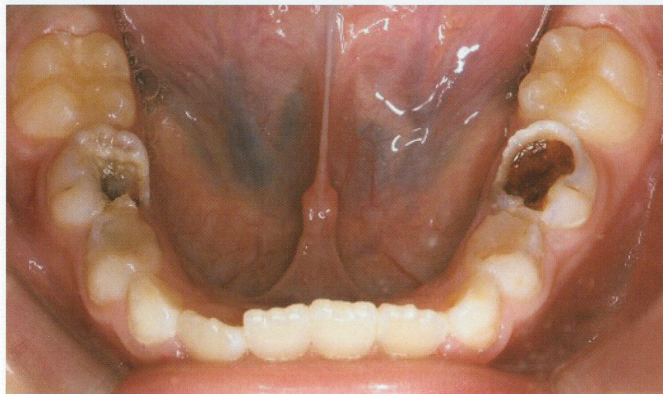
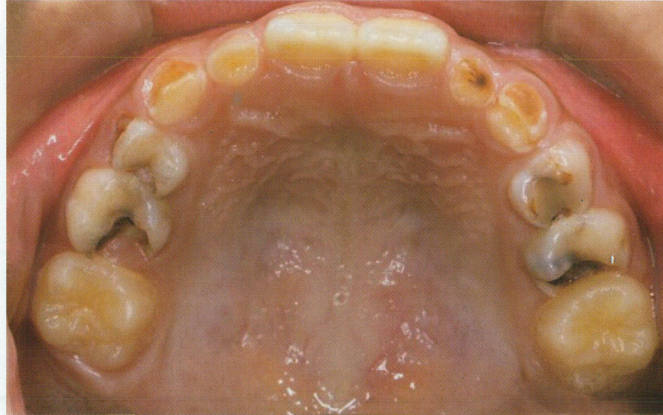

B

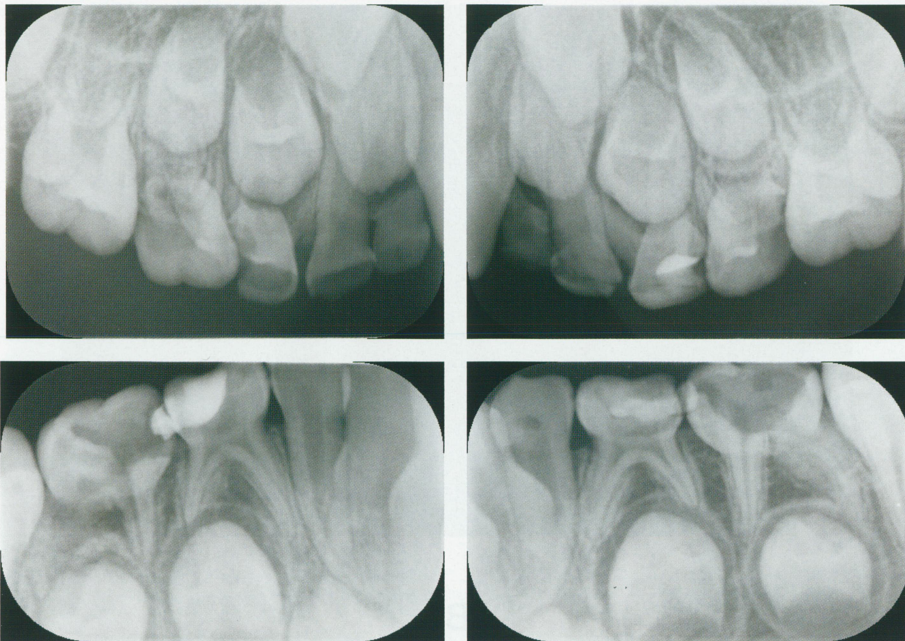

No. 8

(A 問題 30)

A

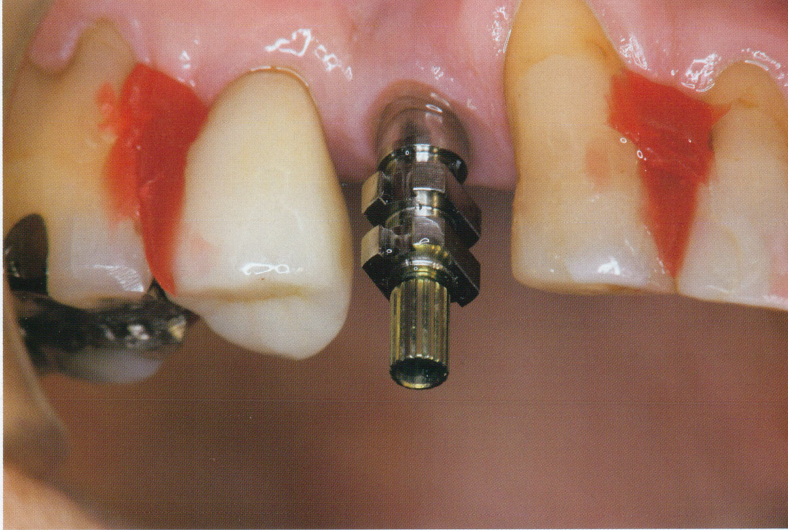

B





No. 9

(A 問題 31)

A

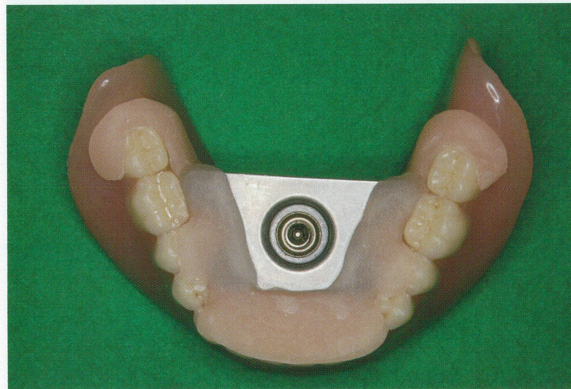
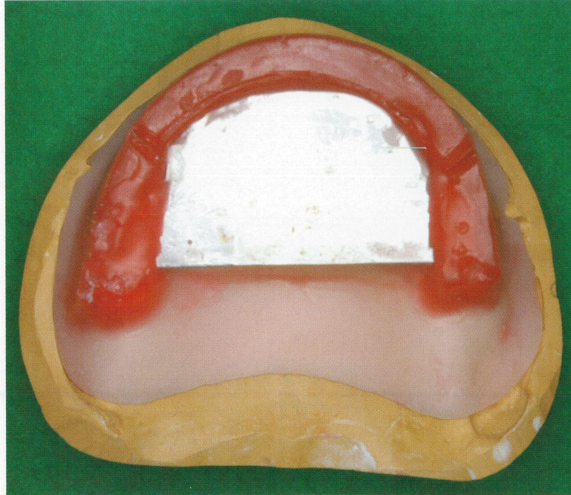

B

ア

イ

ウ

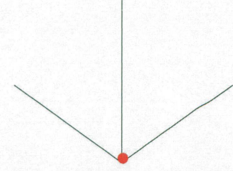
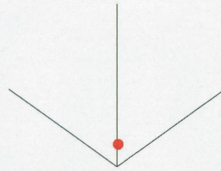
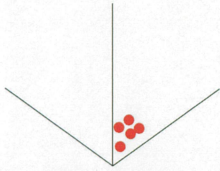

エ

オ

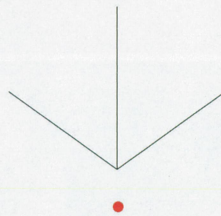
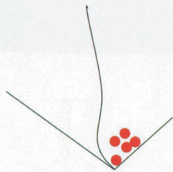

タッピングポイントとアペックスの距離は、  
イが0.6 mm、オが2.0 mmである

No. 10

(A 問題 33)

A

(ミラー像)

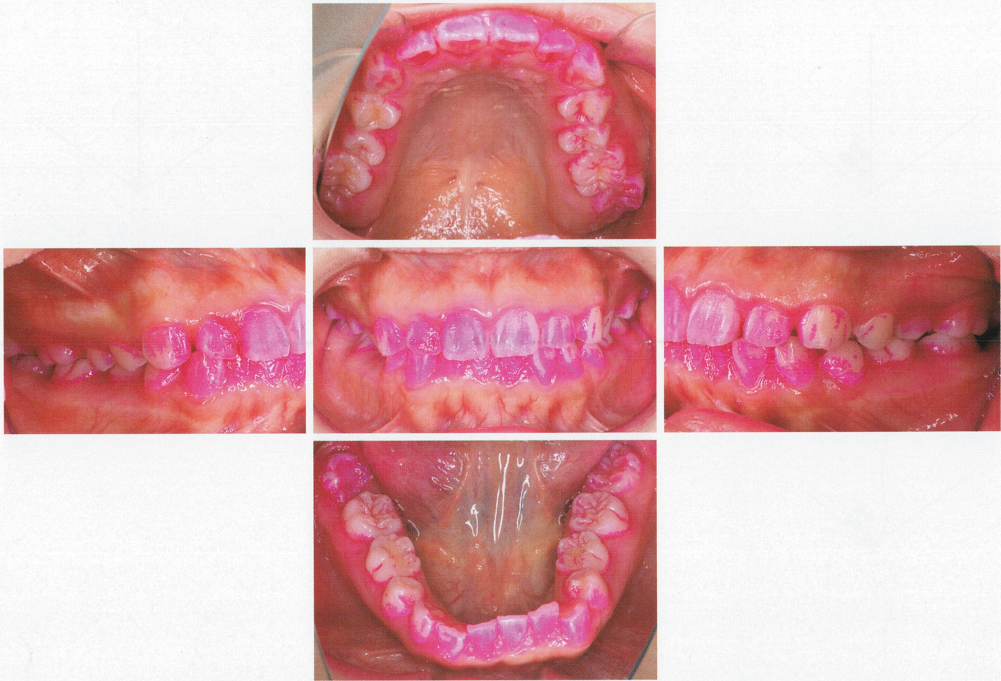

(ミラー像)

B



唾液緩衝能

齲蝕関連細菌活動性

C



A

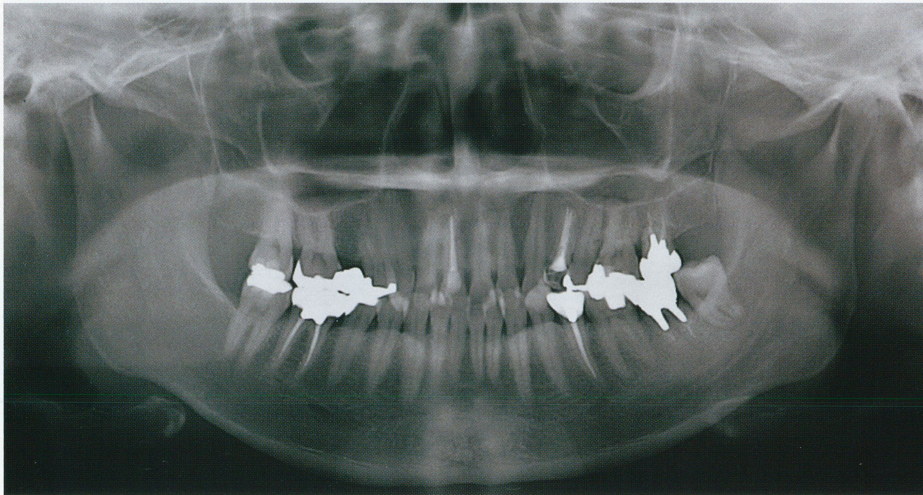

B



C

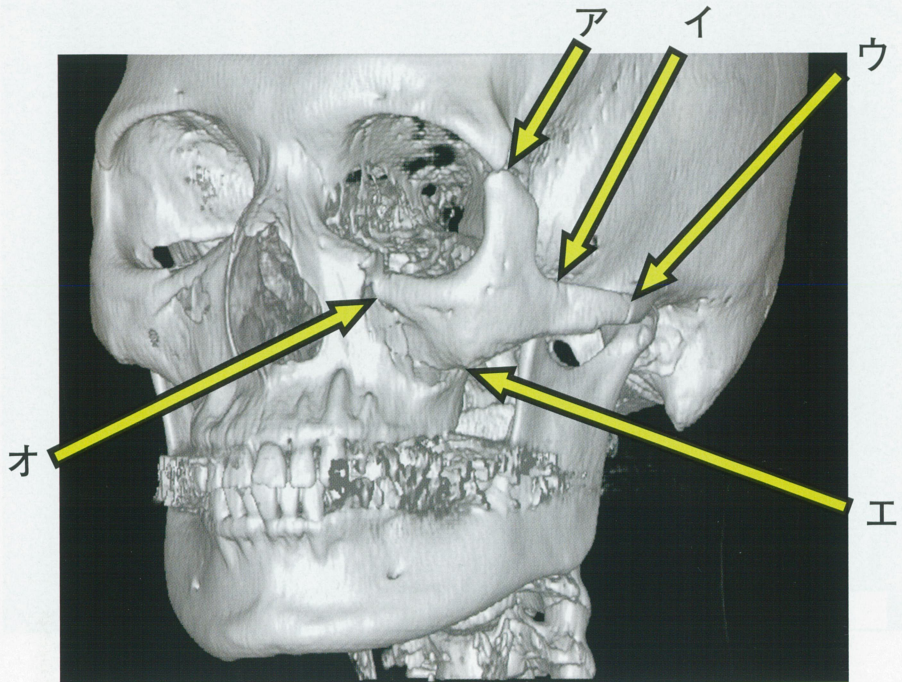

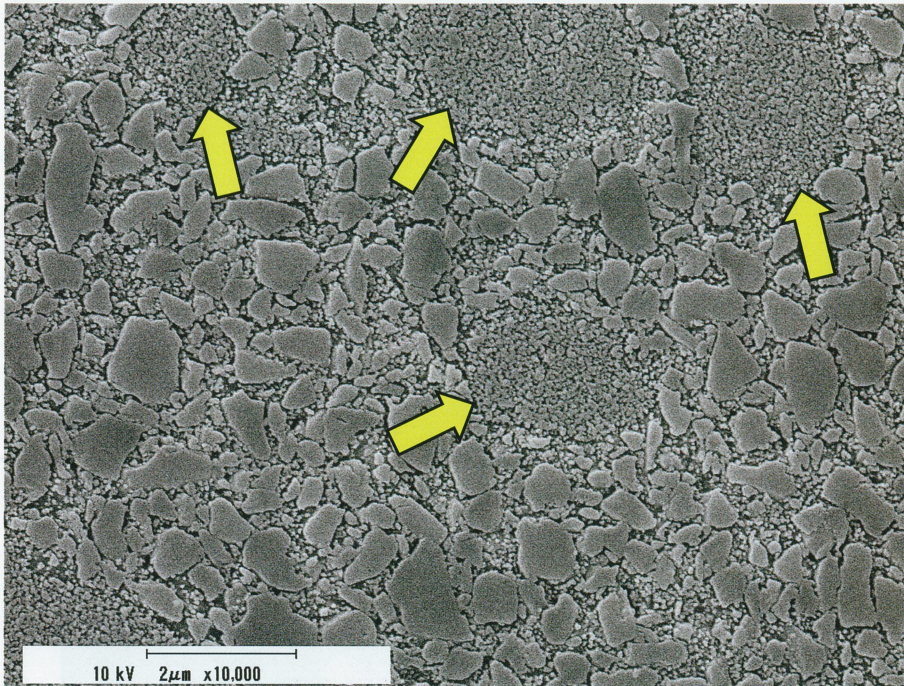

A



B

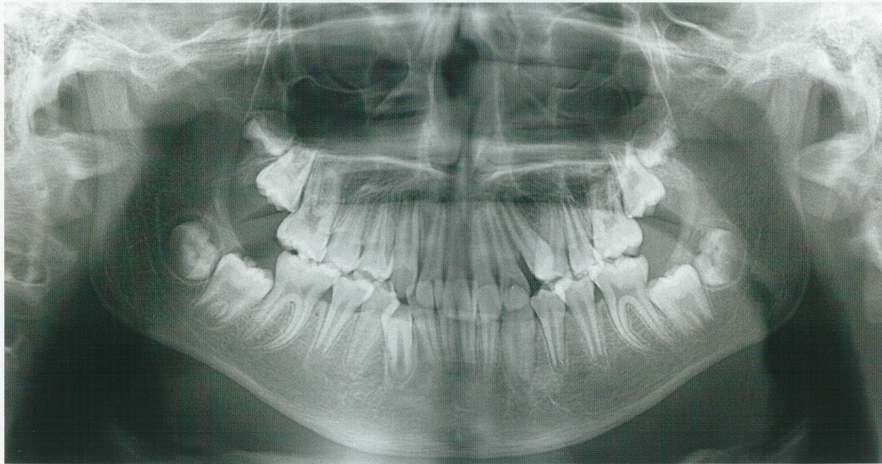

A



B



A



B

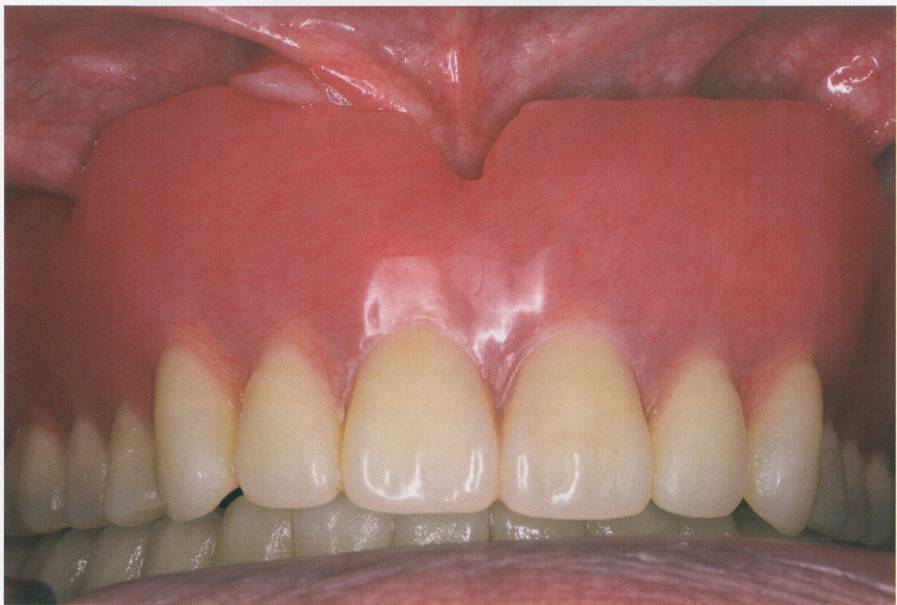

A

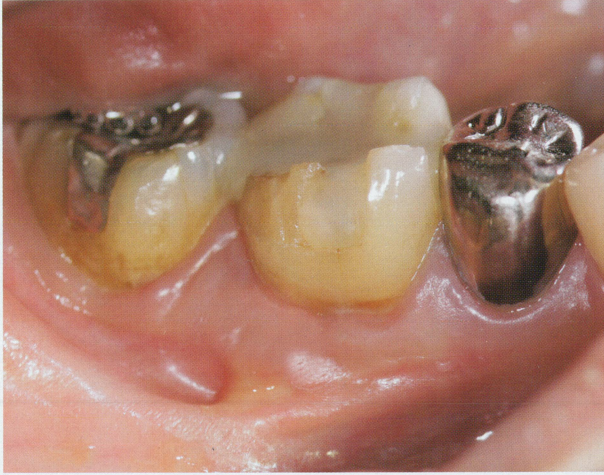

B



(TABLE A)

No. 17

A

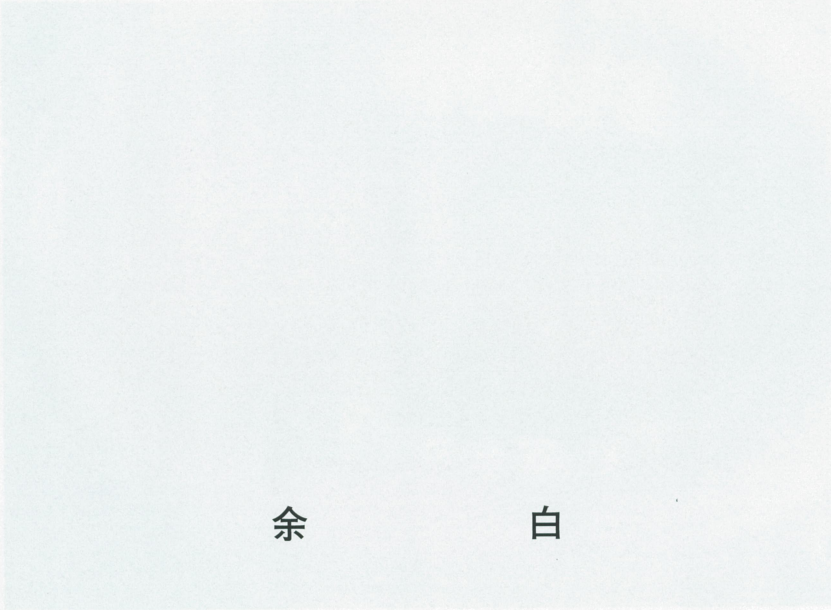

余

白

B



No. 17

(A 問題 47)

A



B

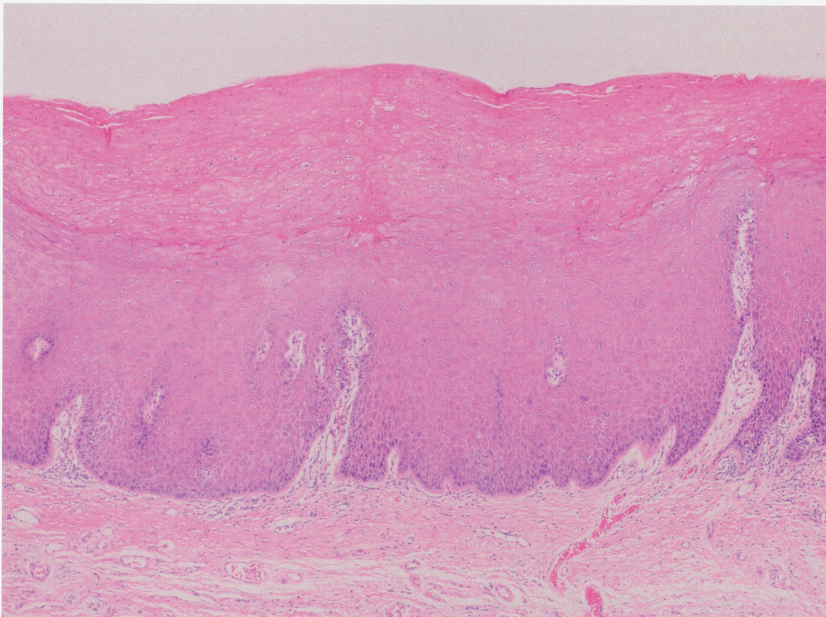

C

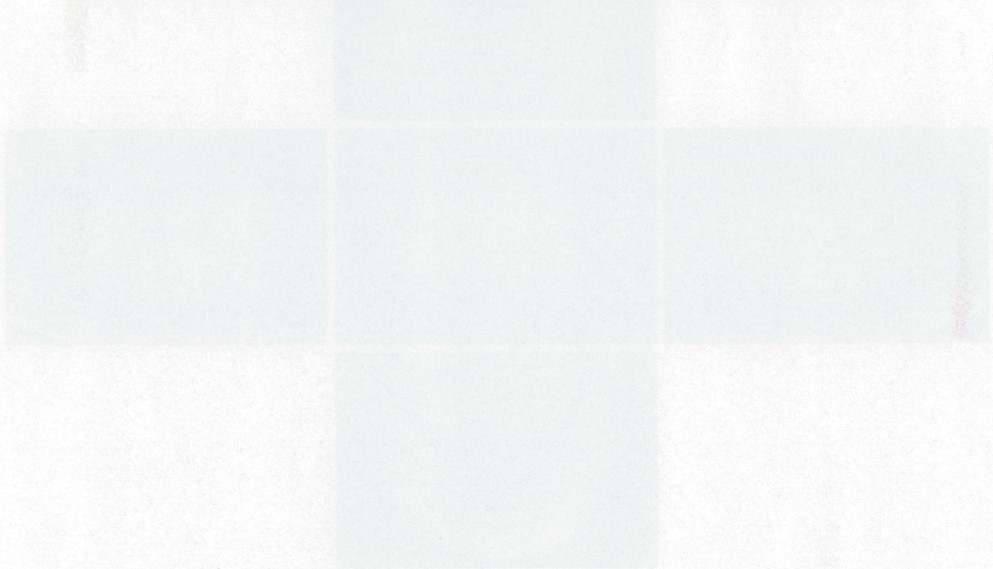
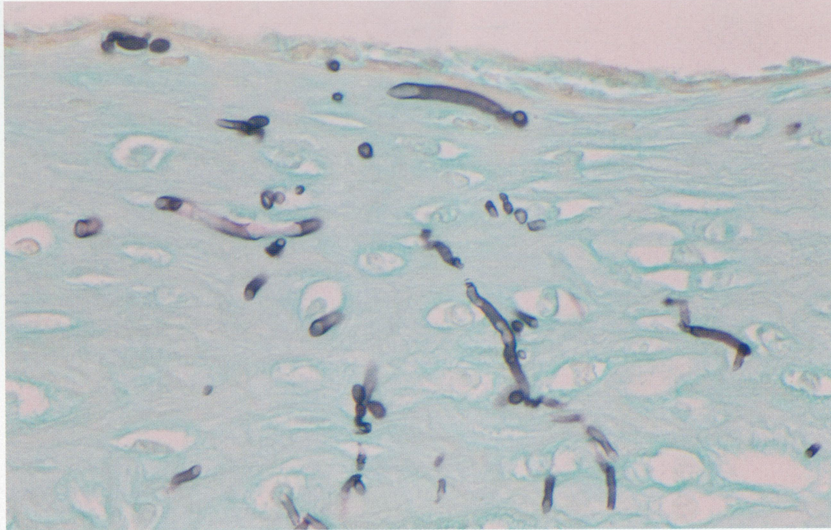

A

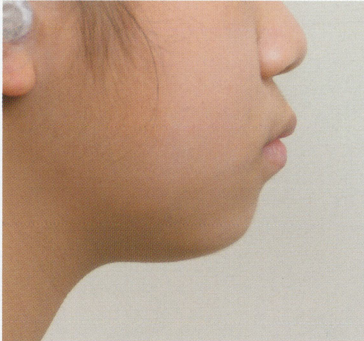

B

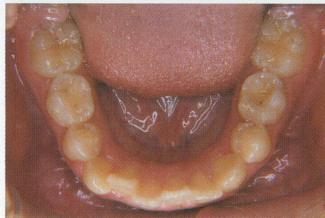
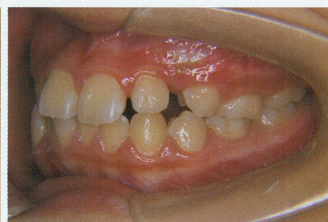

C



D

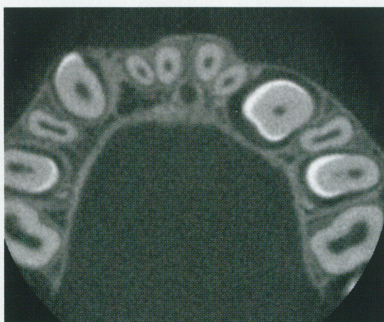

A



初診時

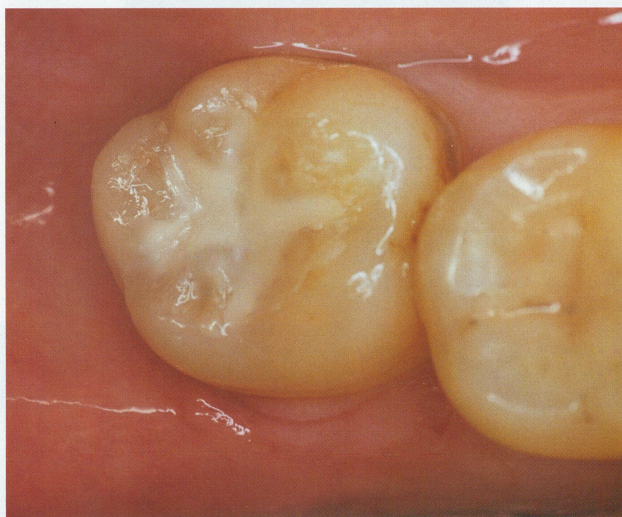

修復後

B

ア

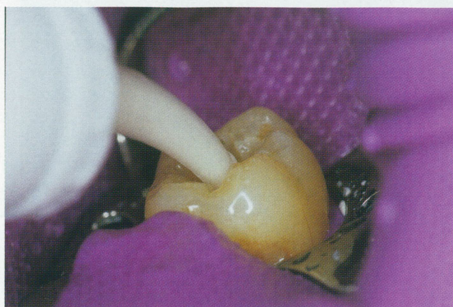

イ

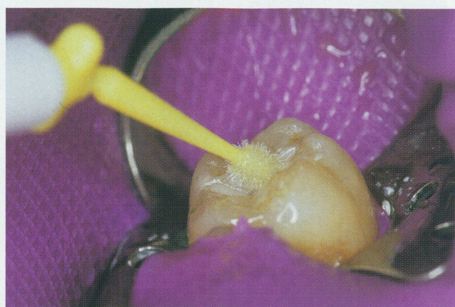

ウ

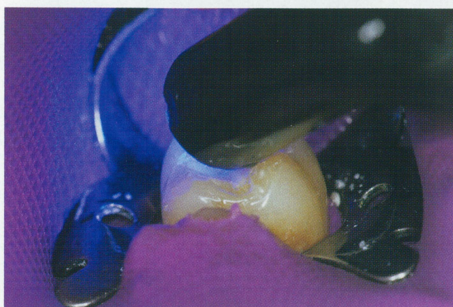

エ

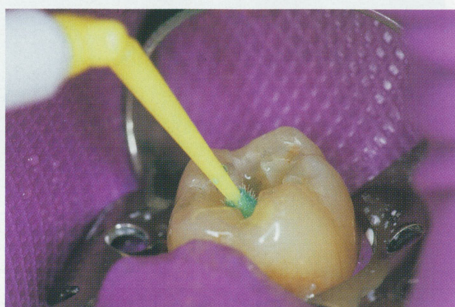

オ





A



B



A

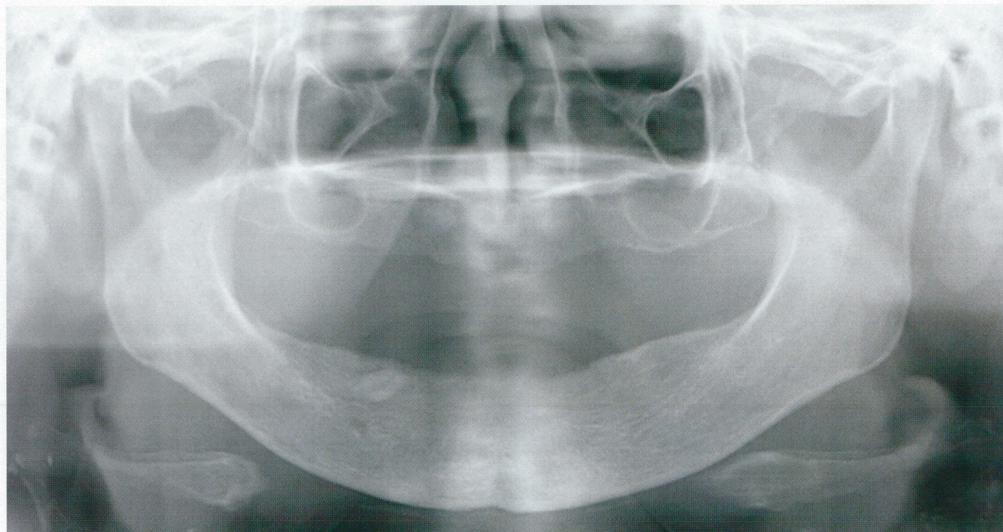

B



B



骨表示横断像

C



軟組織表示横断像

A



B

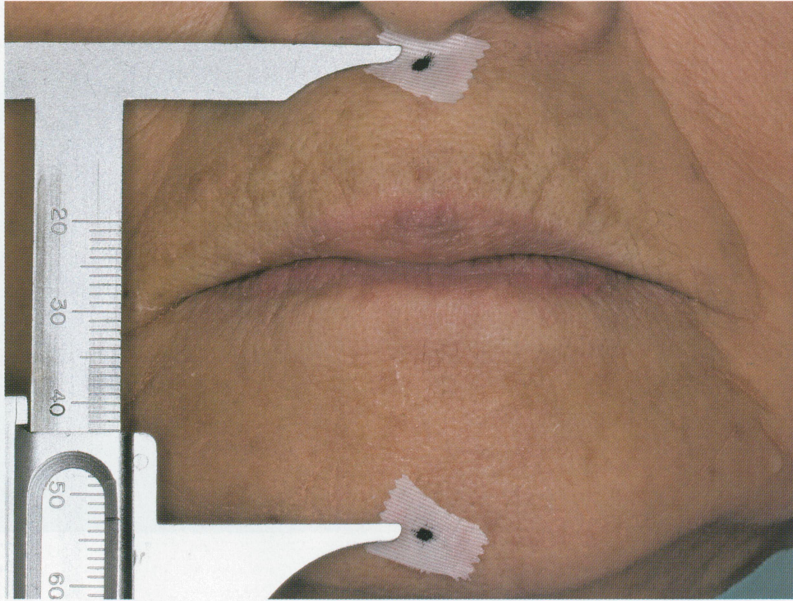

咬頭嵌合位



下顎安静位

A

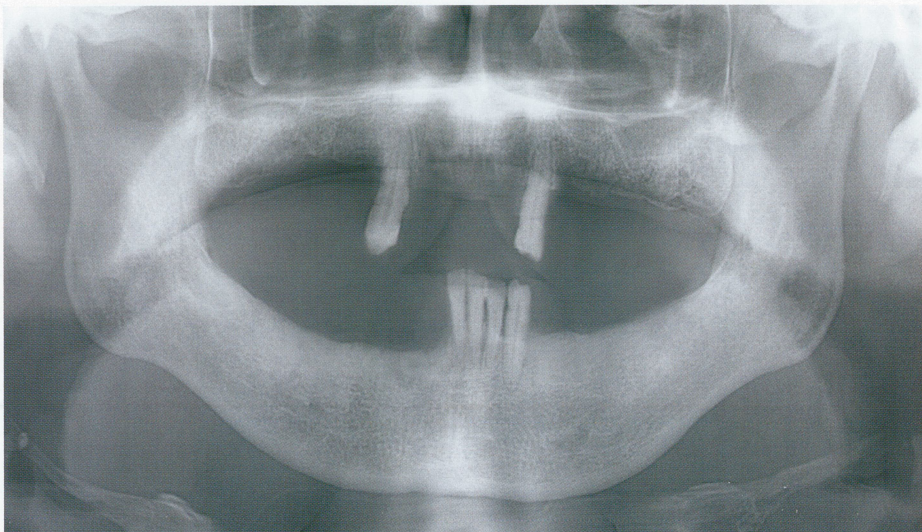

動台光線写

立位支離写

B

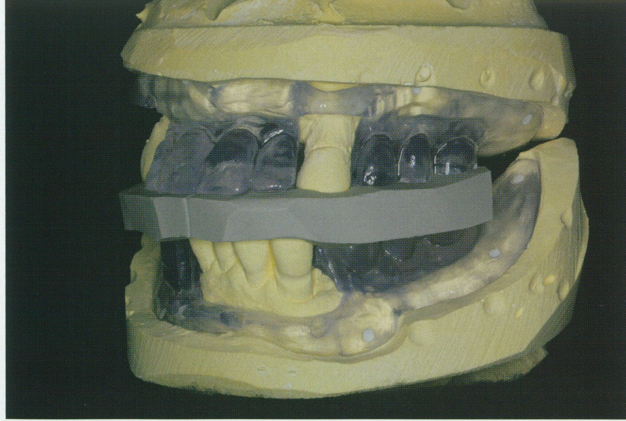

A

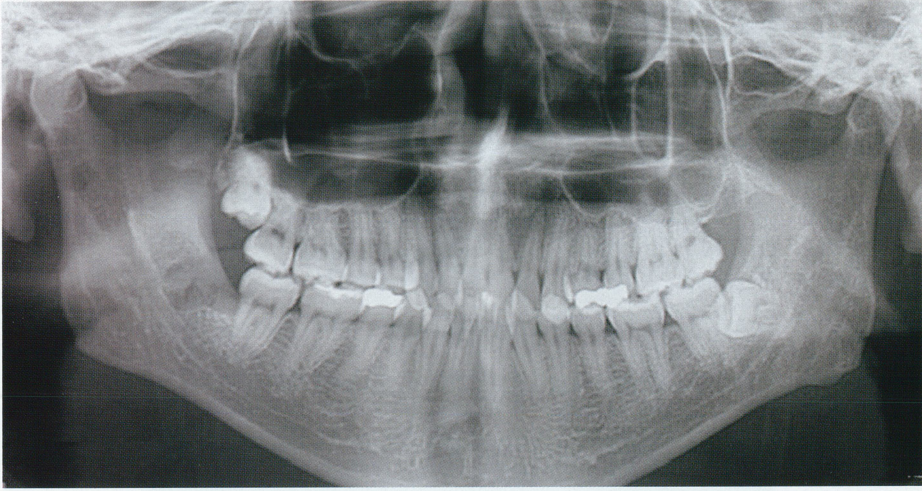

B

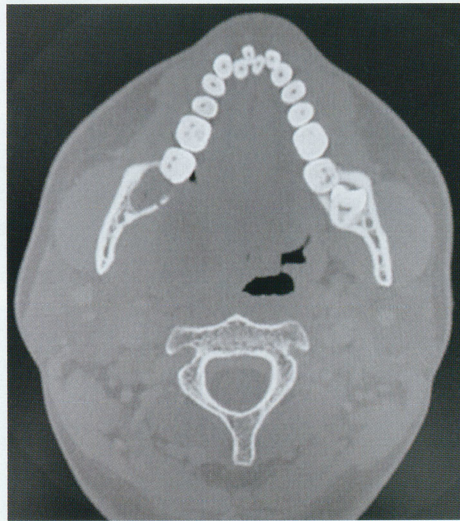

骨条件横断像

C



造影横断像

D

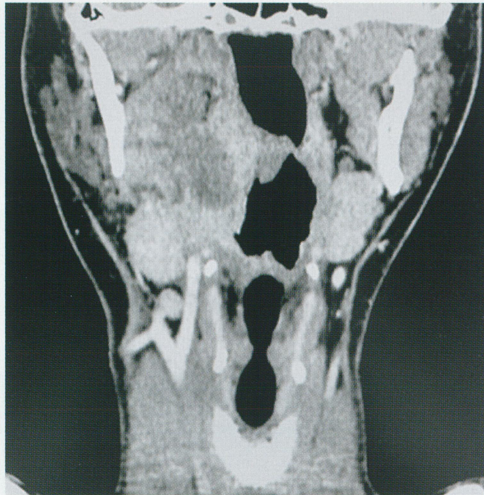

造影冠状断像

No. 26

(A 問題 71)

A

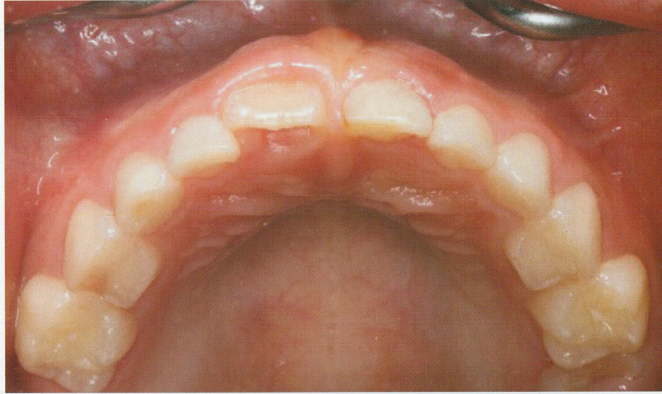

B

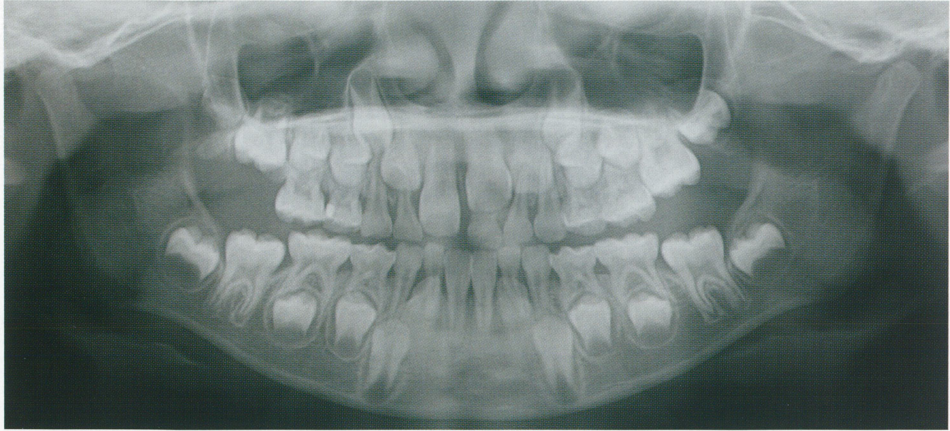

C

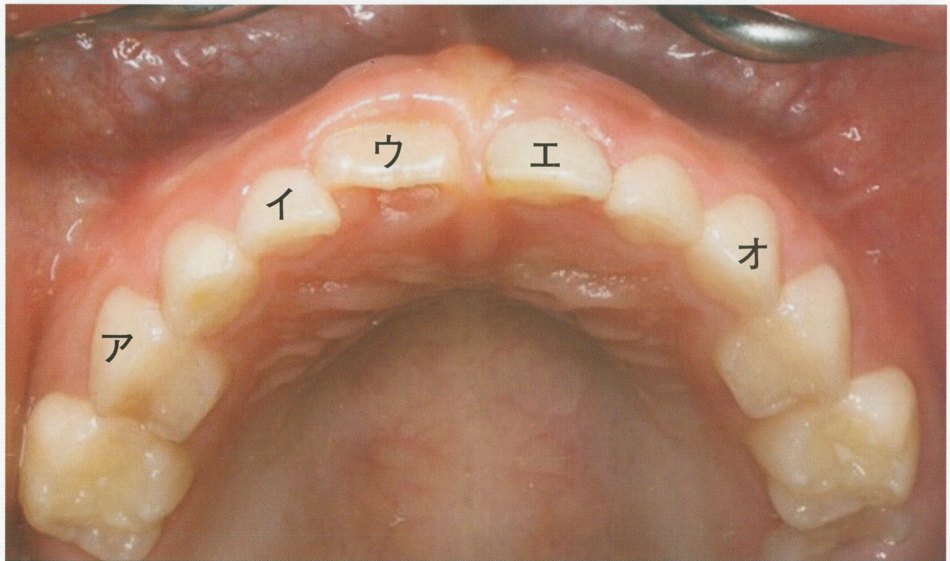

No. 27

(A 問題 77)

A

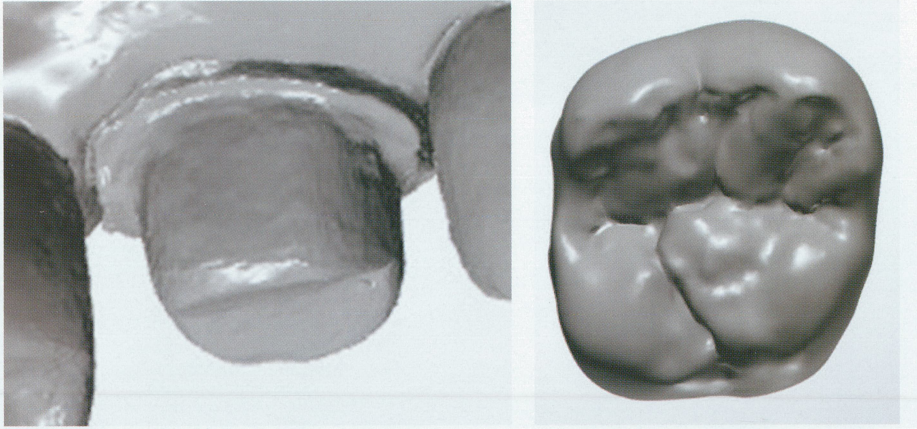

B

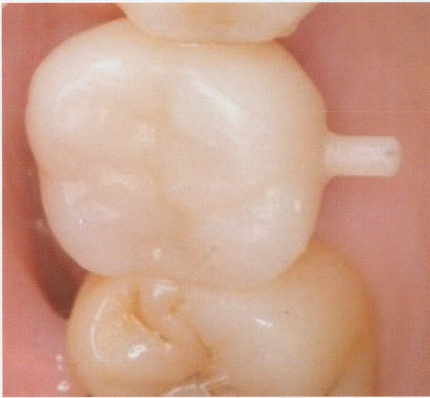

C



(16 版開 A)

8S 0V

A



余 白



No. 28

(A 問題 81)

A



B



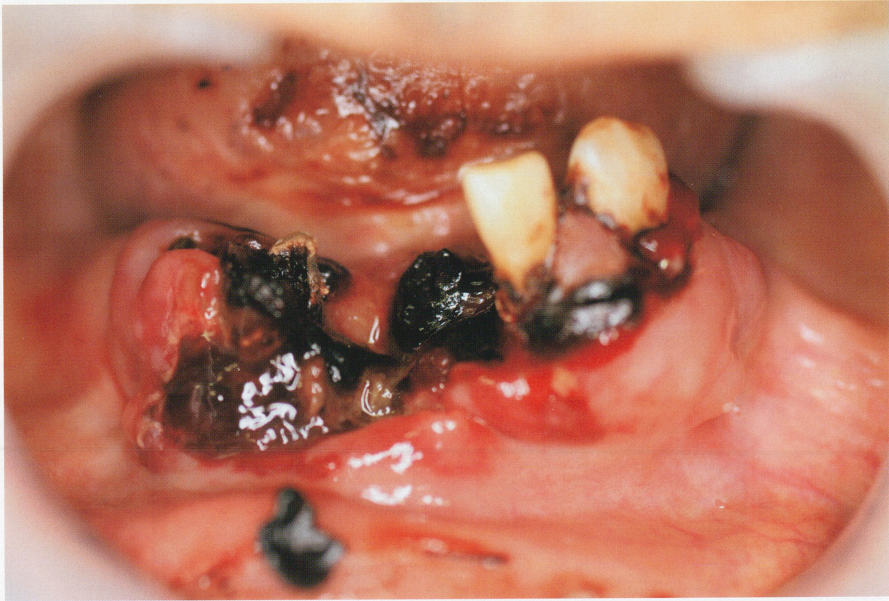



No. 31

(A 問題 85)

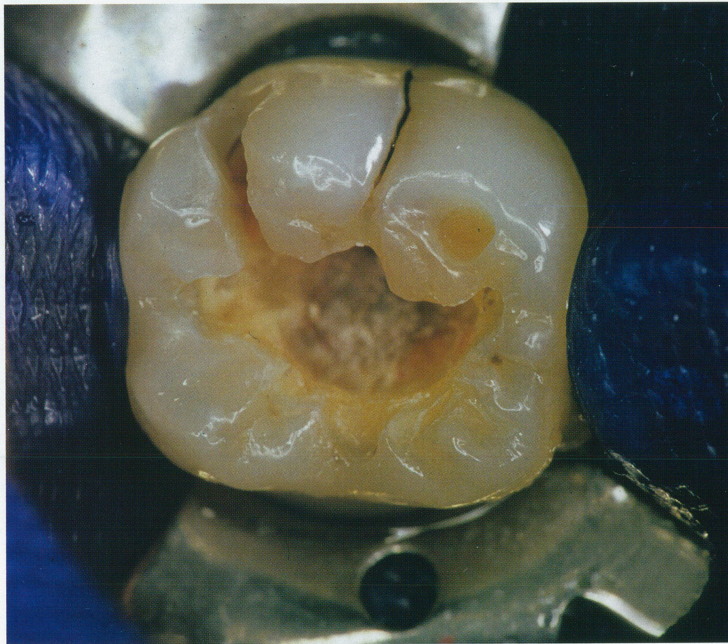



余 白

No. 32

(A 問題 88)

A

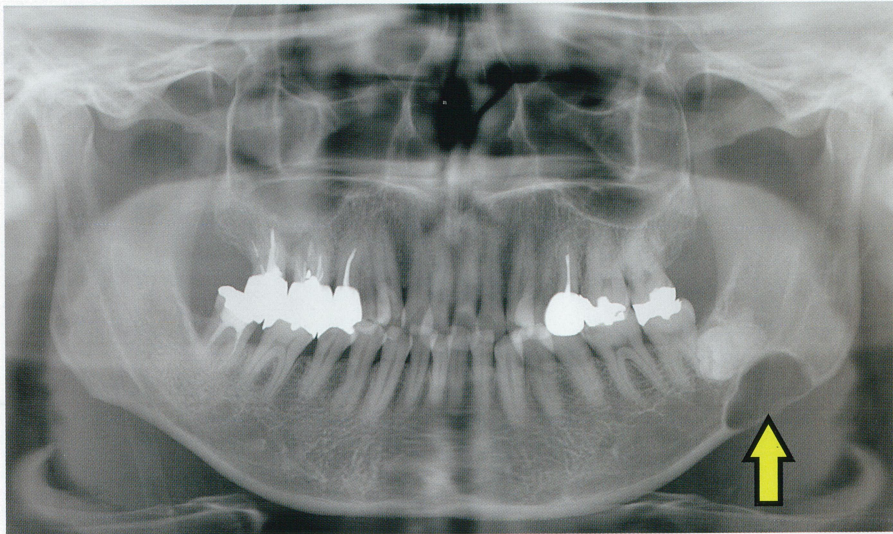

B



骨条件横断像

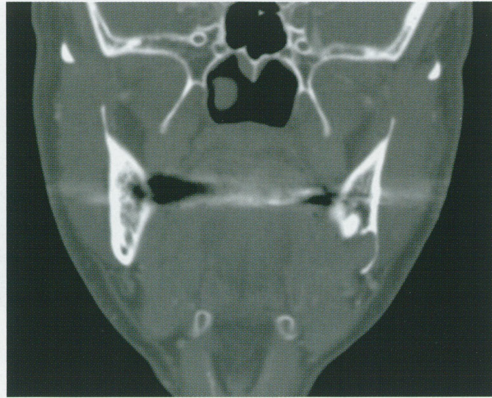

骨条件冠状断像

C

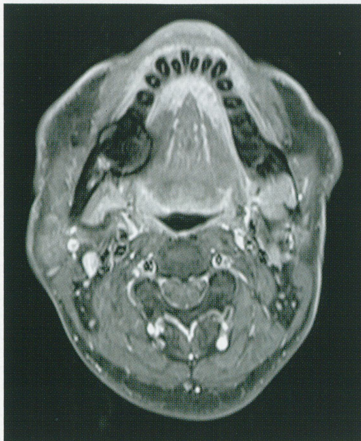

脂肪抑制造影  
T1強調横断像

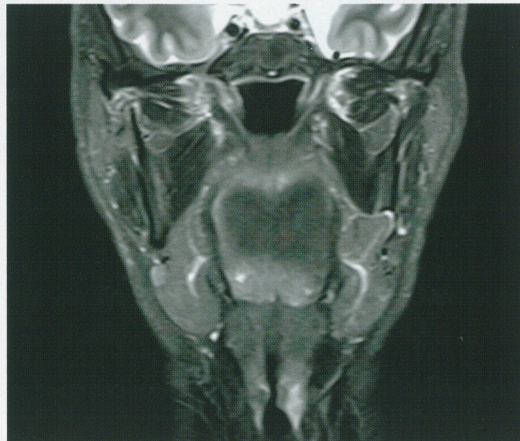

脂肪抑制  
T2強調冠状断像

ア

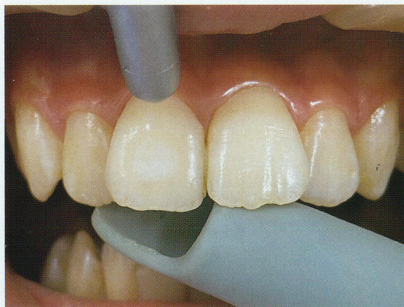

イ

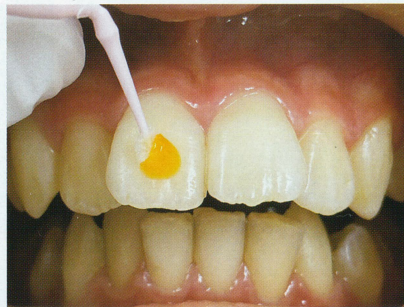

ウ

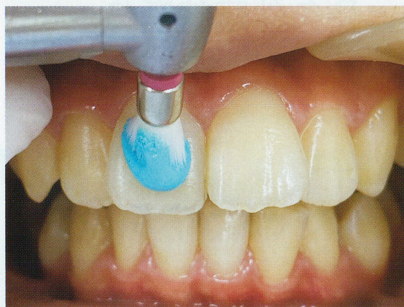

エ

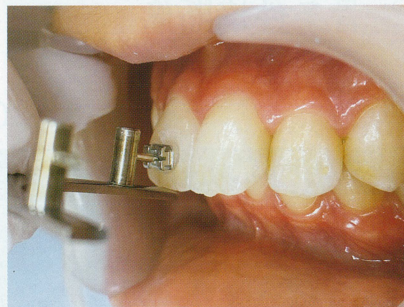

オ

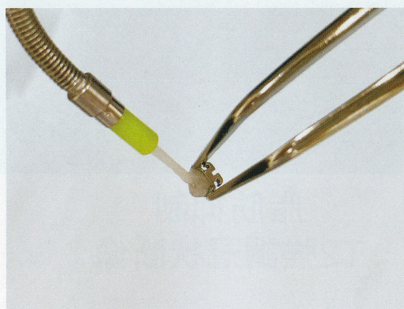

No. 34

(A 問題 90)



