

116

B

別 冊

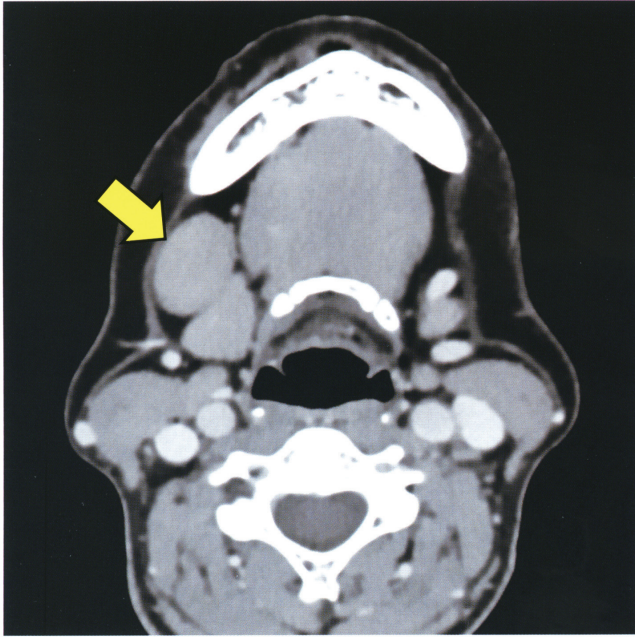

造影 CT 横断像

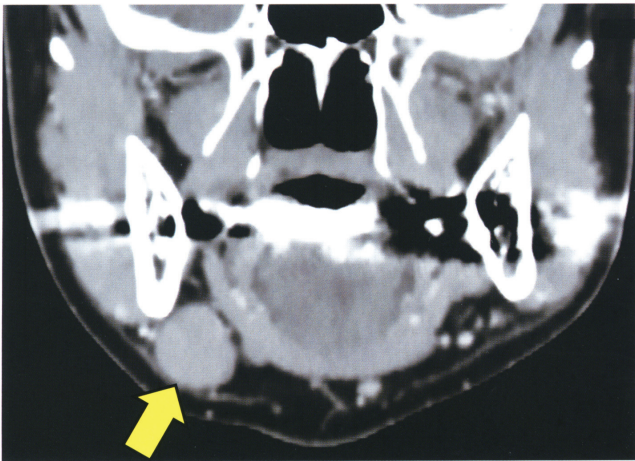

造影 CT 冠状断像

No. 2

(B 問題2)

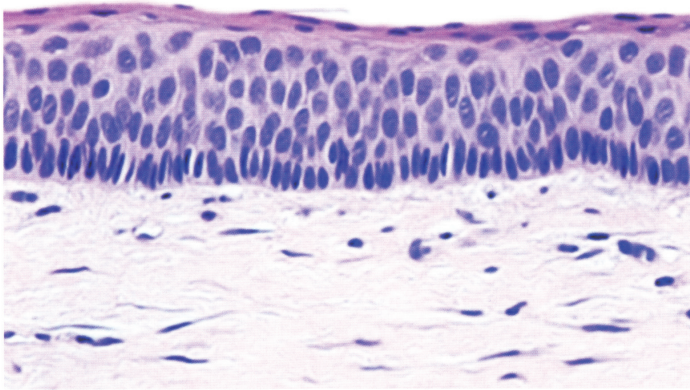

No. 3

(B 問題4)

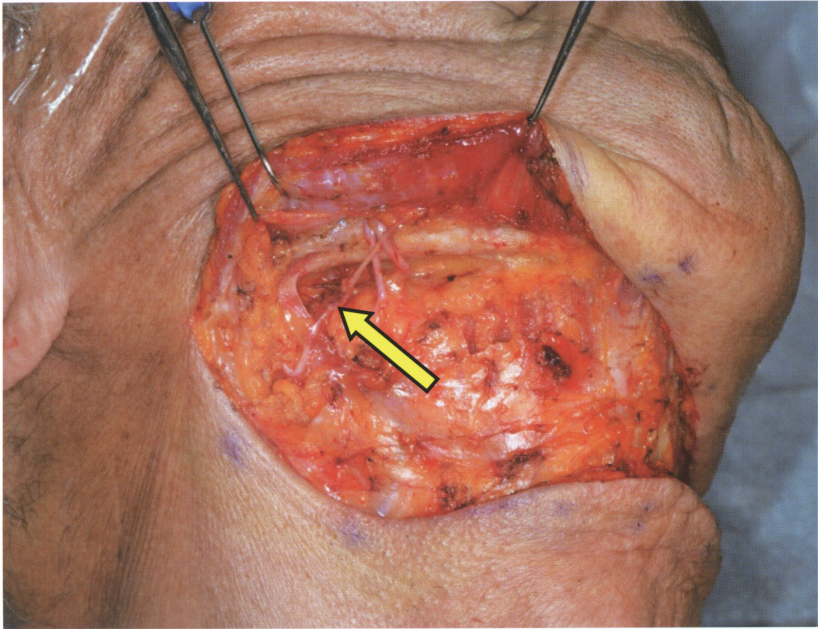

No. 4

( B 問題 20 )

A

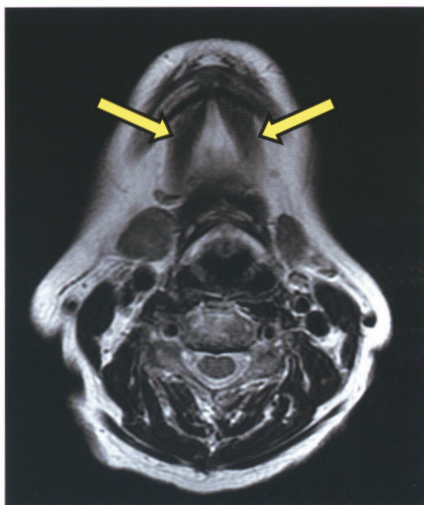

B

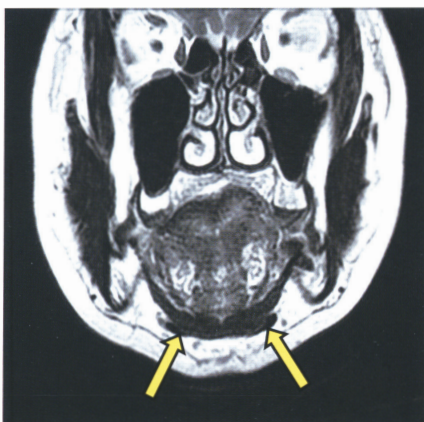

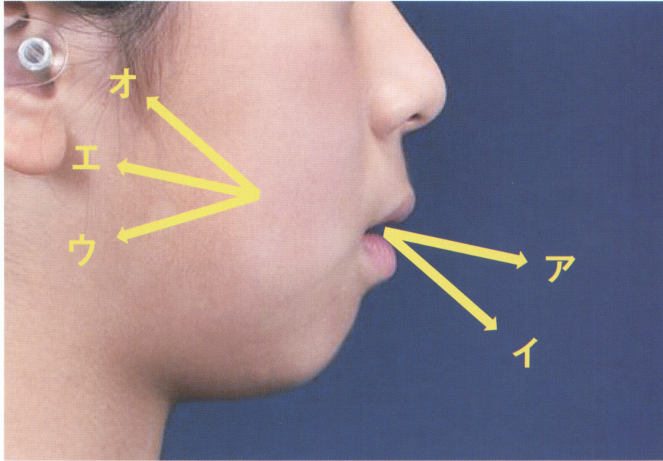

No. 6

(B 問題 23)

A



B

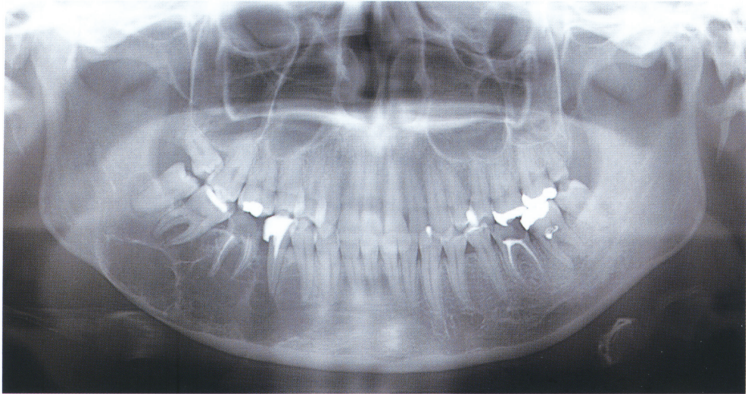

No. 6

(B 問題 23)

C

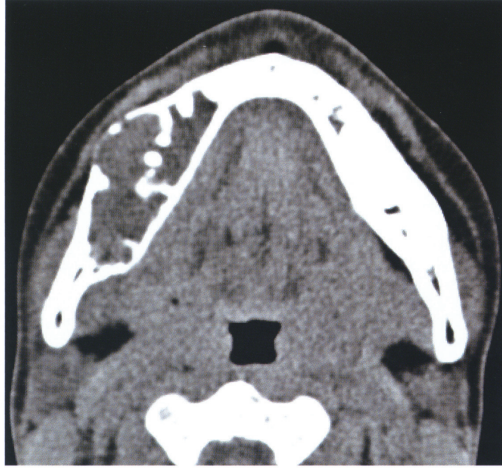

横断像

D

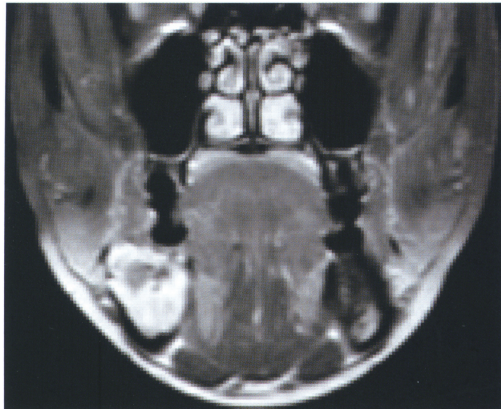

脂肪抑制造影 T1 強調冠状断像

No. 6

(B 問題23)

E

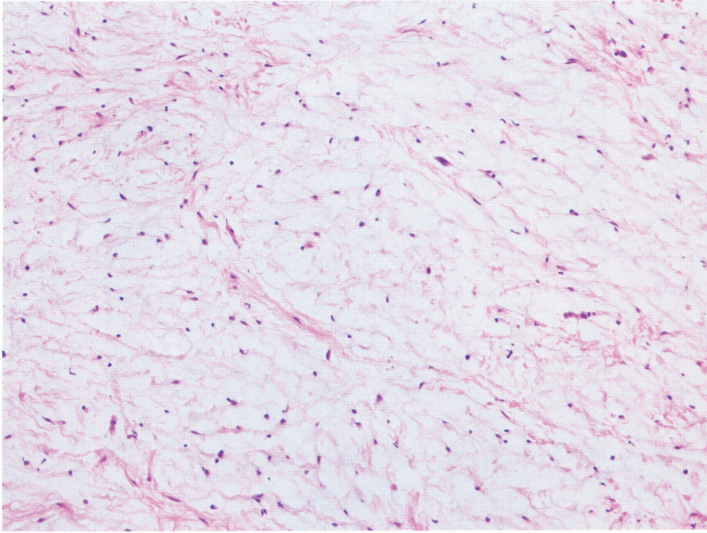

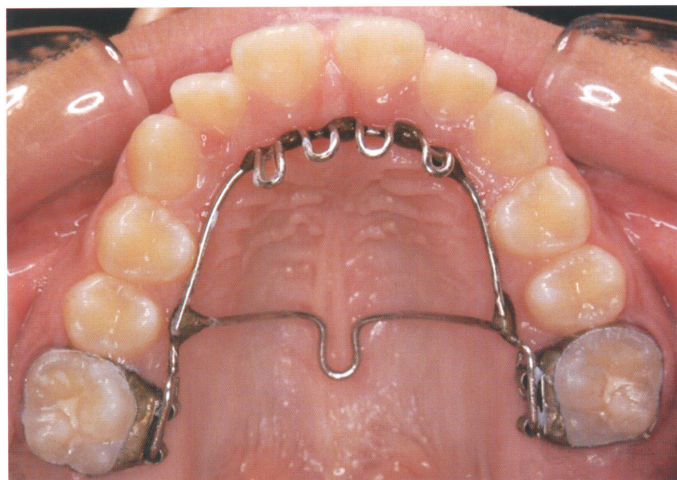

No. 8

(B 問題 25)

A

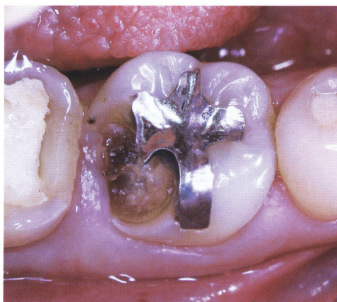

B

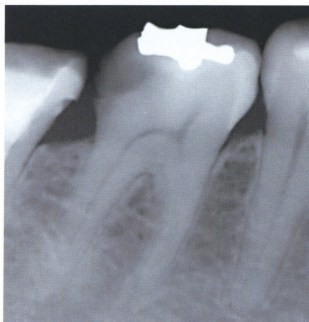

C



No. 9

(B 問題 28)

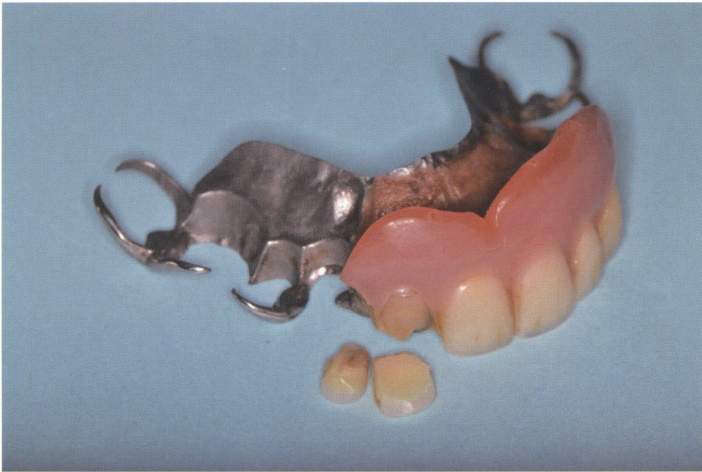

No. 10 (B 問題 33、34)

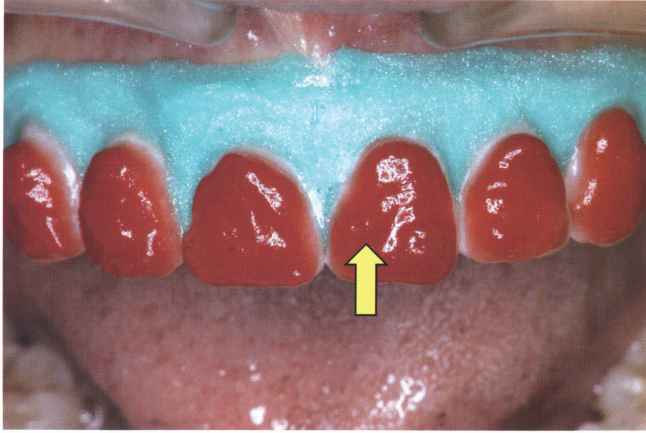

No. 11

( B 問題 35 )

A



B



No. 12

(B 問題 37)

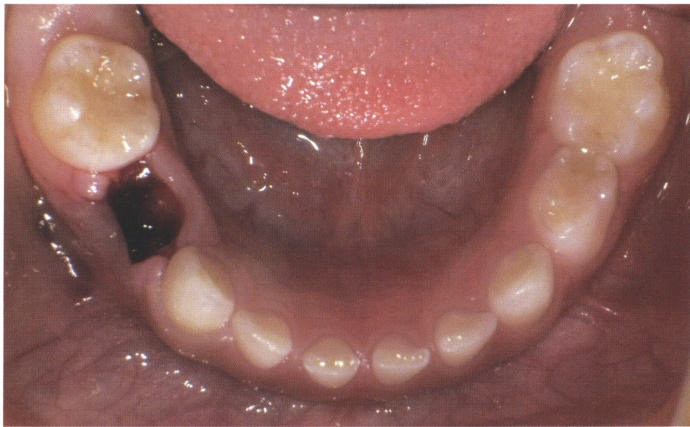
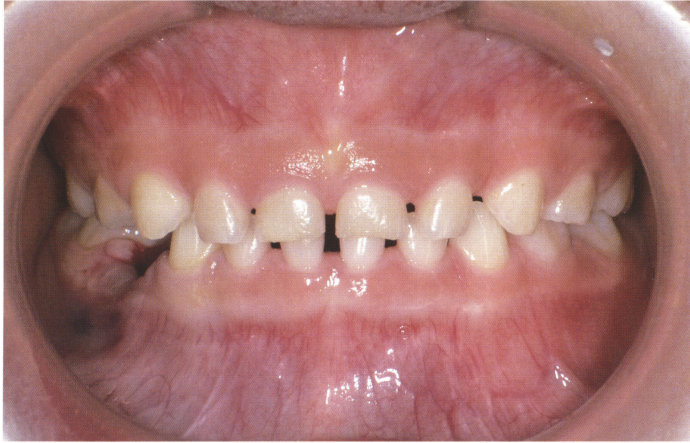

A

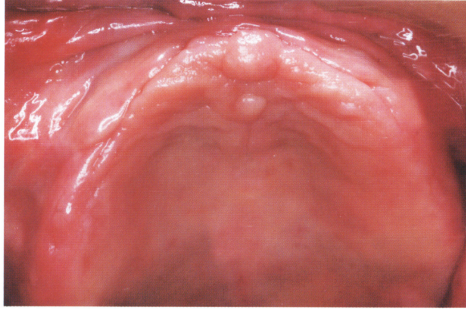

B

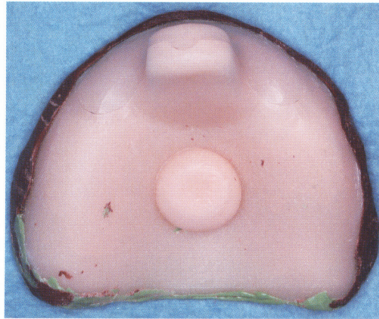

C

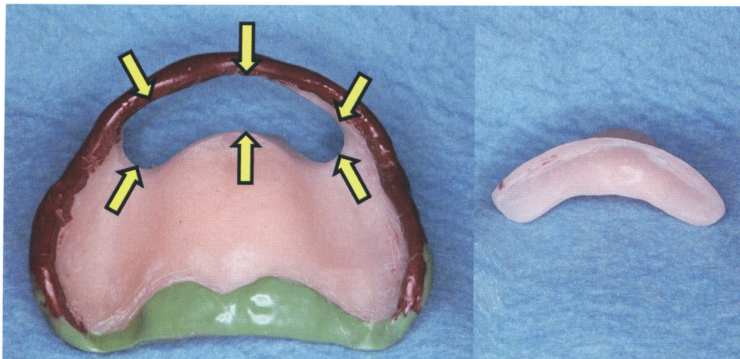

No. 14

(B 問題 39)

A



No. 14

(B 問題 39)

B



No. 15

(B 問題 42)

A

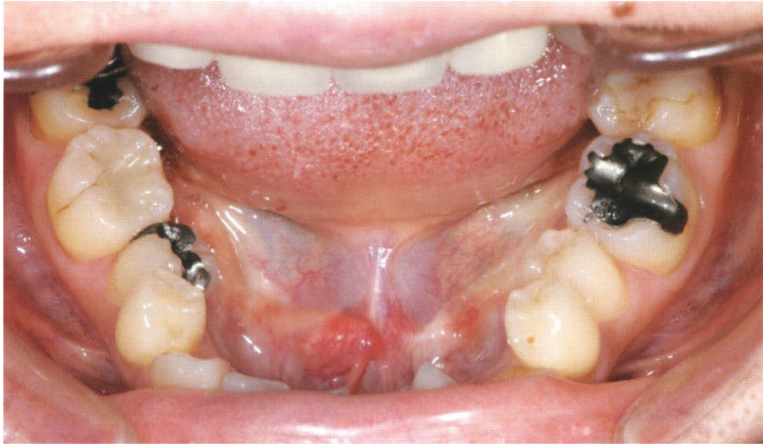

B



No. 16

(B 問題 44)



No. 17

(B 問題47)

A



頰側面觀



口蓋側面觀

B

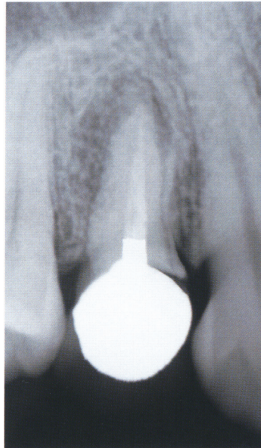

A

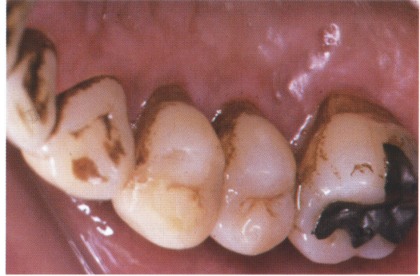

B



No. 19

( B 問題 55 )

A

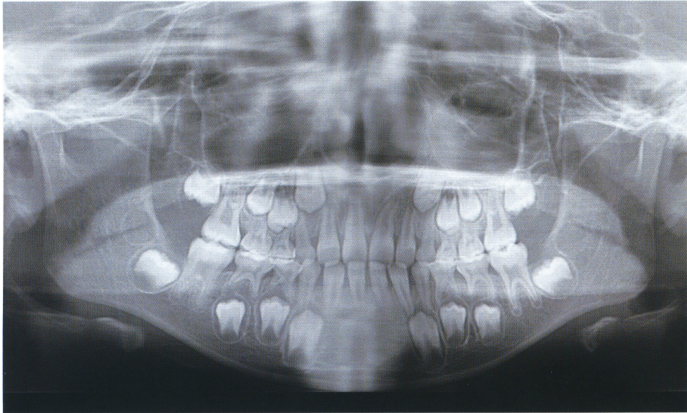

B

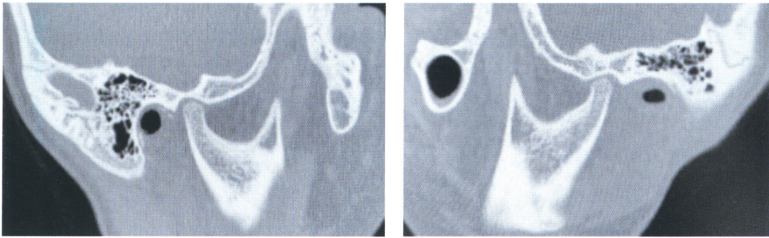
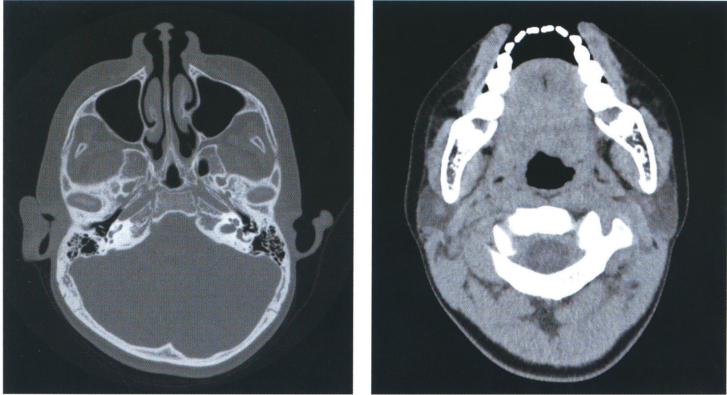

C

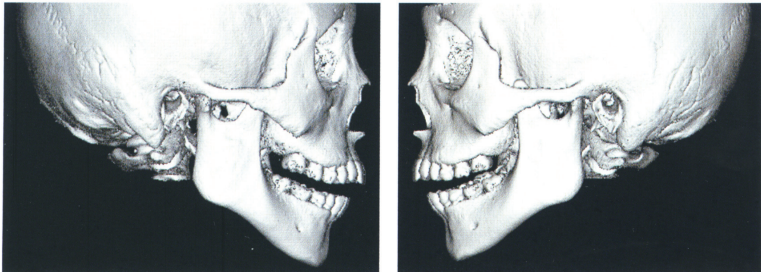

No. 20

(B 問題 59)

A



B



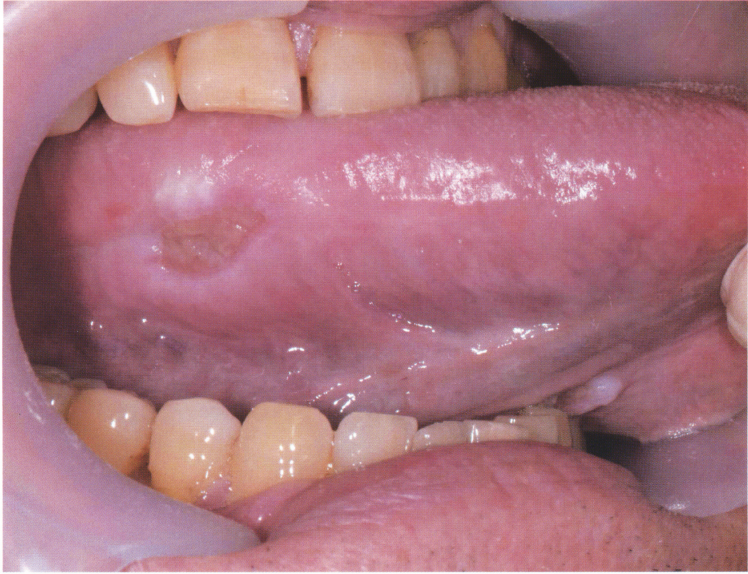

No. 22

(B 問題 63)

A



No. 22

( B 問題 63 )

B

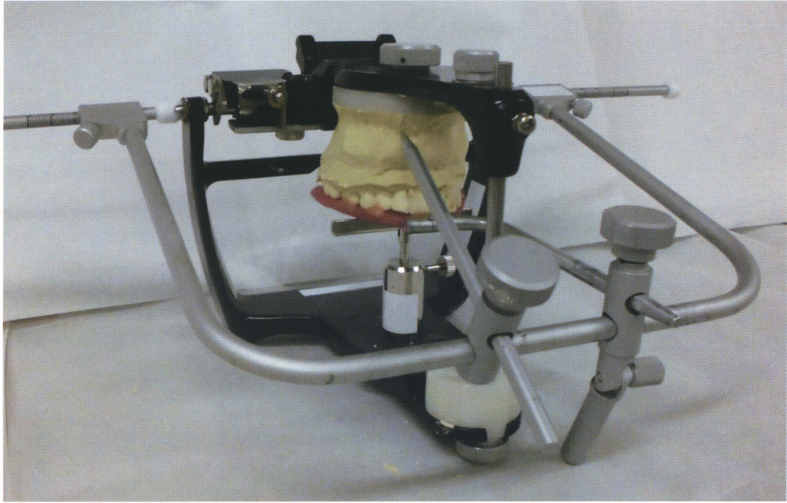

C

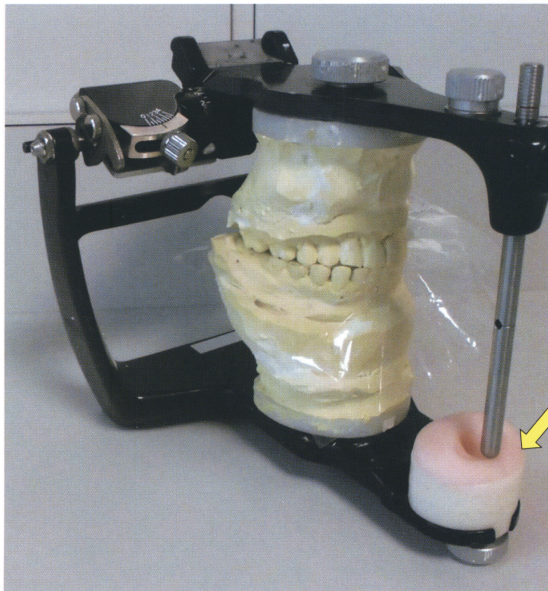

A



B



横断像



矢状断像



術 前

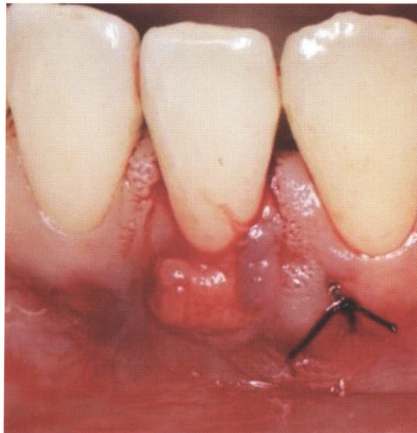

術 中

No. 25

(B 問題 66)

A



B

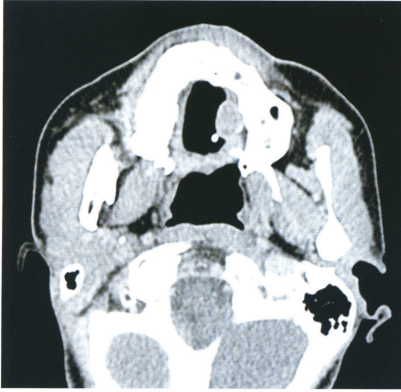

造影横断像



骨条件冠状断像

C

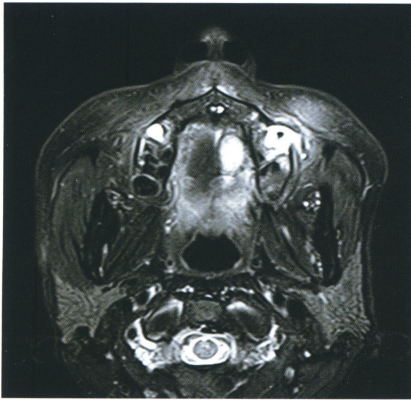

脂肪抑制  
T2 強調横断像

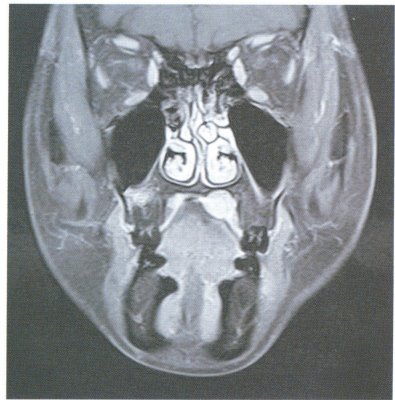

脂肪抑制  
造影 T1 強調冠状断像

D

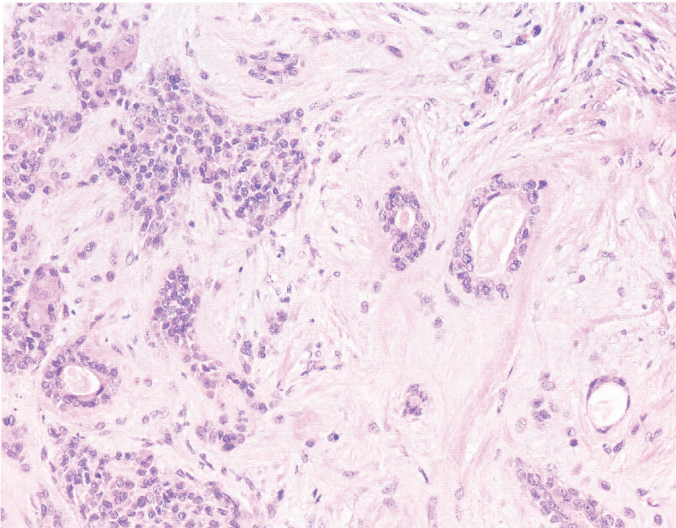
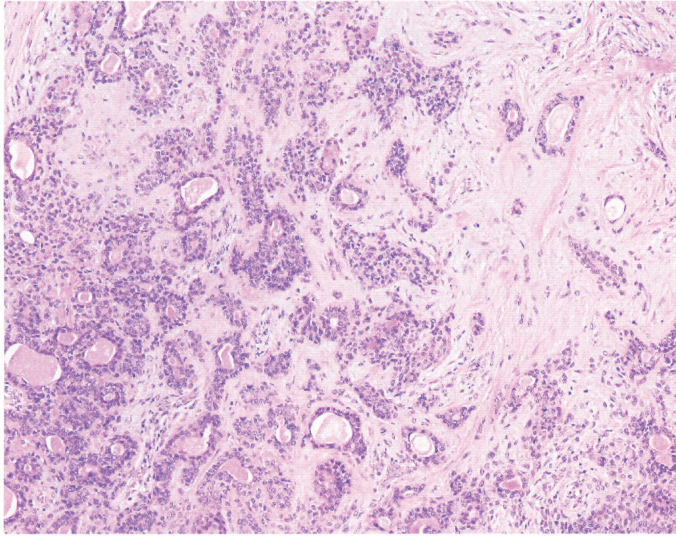

余 白

No. 26

( B 問題 68 )

A

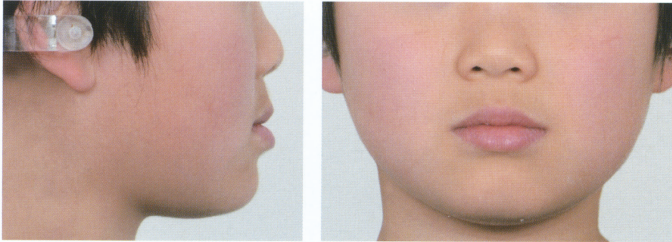

B



No. 26

(B 問題 68)

C

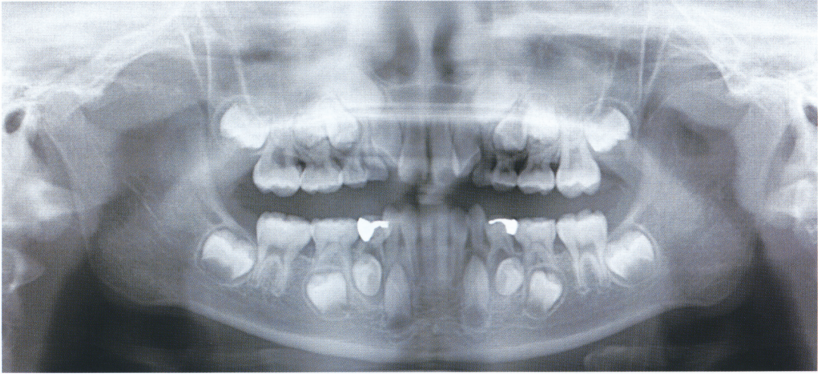

No. 27

(B 問題 69)

A

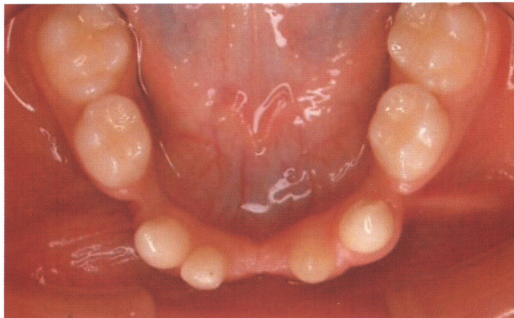
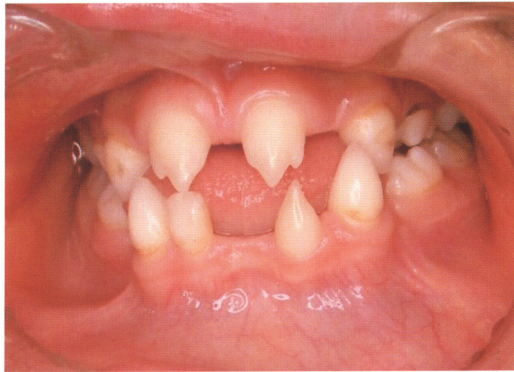
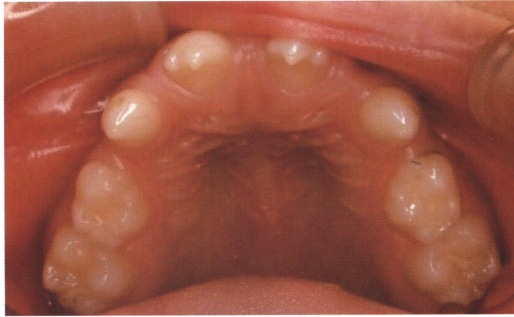

No. 27

(B 問題 69)

B

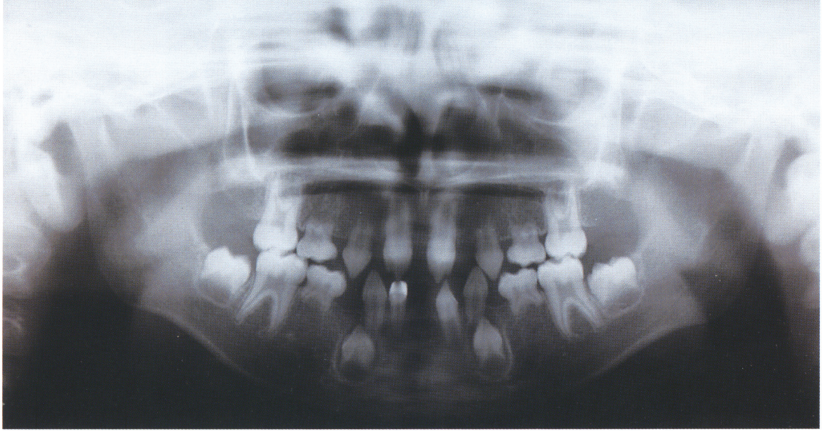

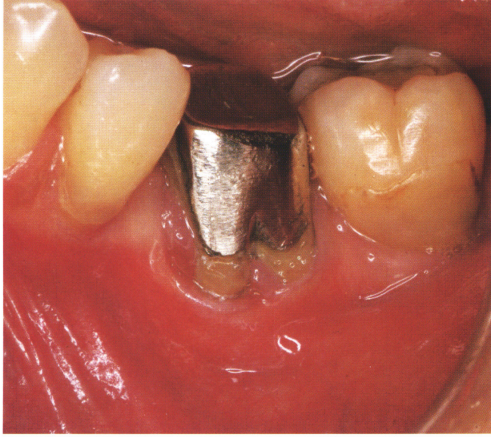

No. 29

(B 問題 72)

A



B

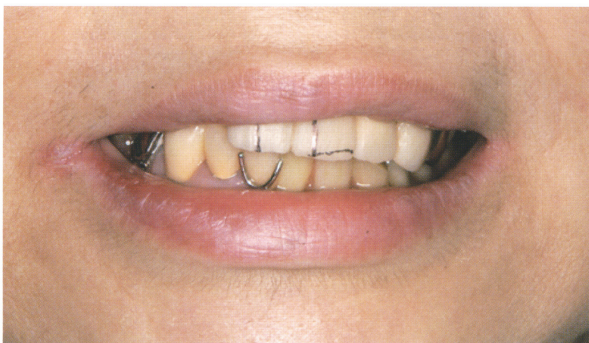

C

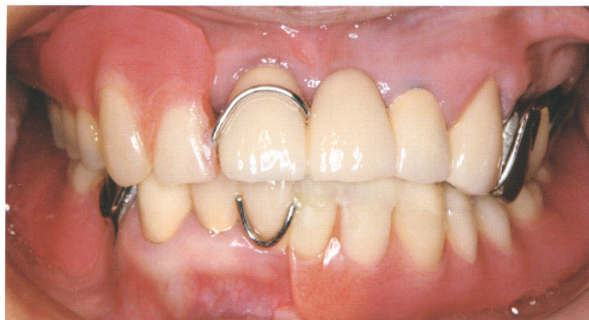

No. 30

( B 問題 76 )

A



B



C

ア

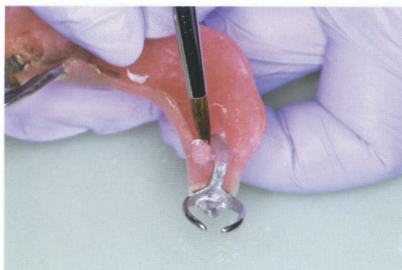

イ



ウ

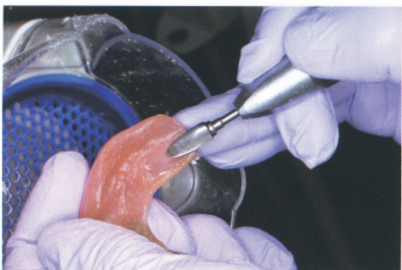

エ

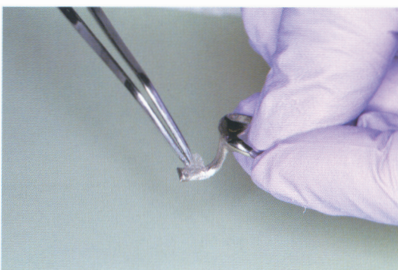

オ

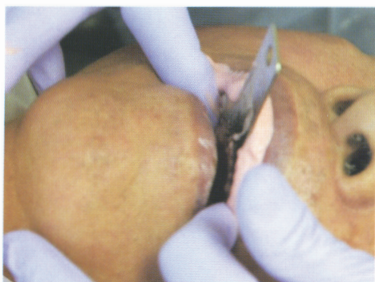

No. 31

(B 問題 77)

A



B

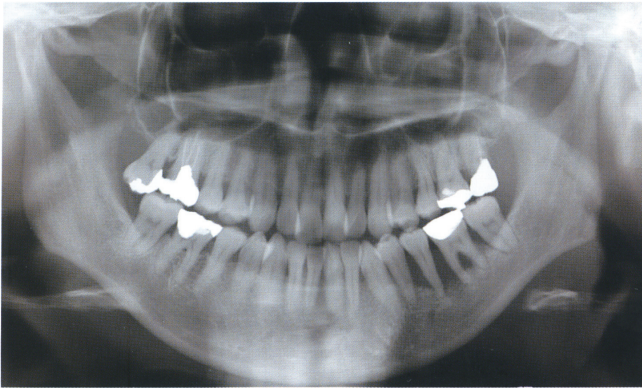

No. 31

(B 問題77)

C

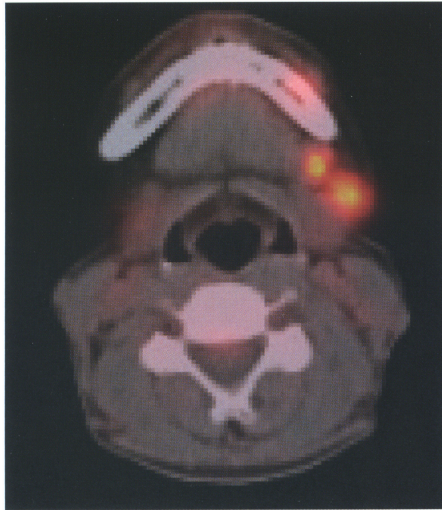

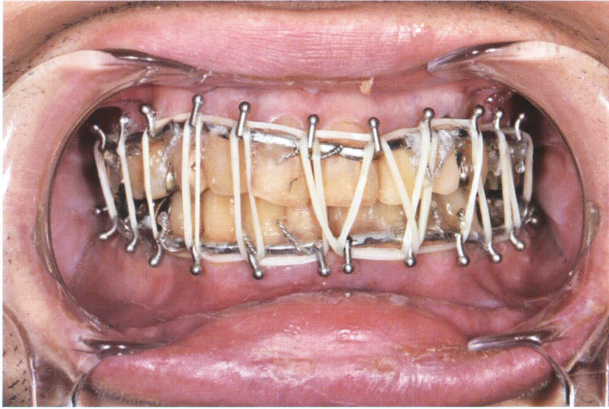

No. 33

(B 問題 81)



A

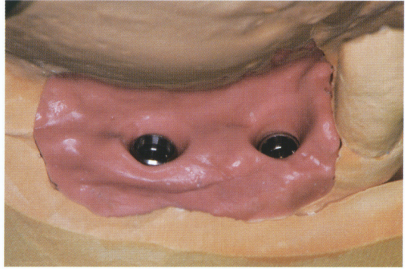

B

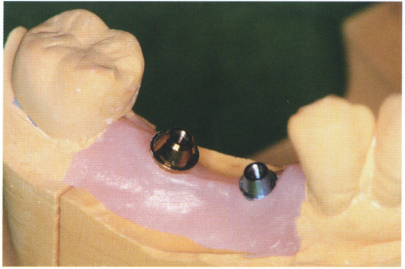
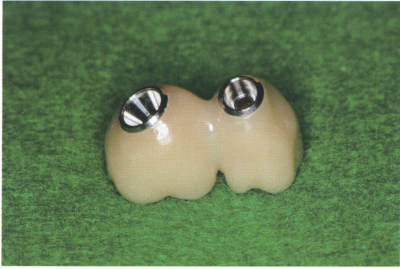

余 白

No. 35

( B 問題 83 )

A

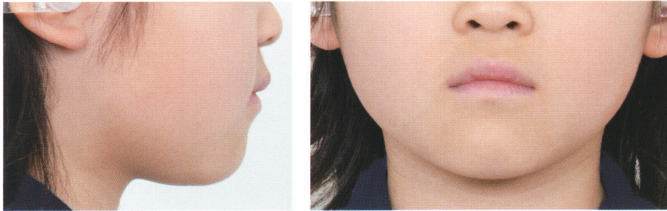

B



No. 35

(B 問題 83)

C

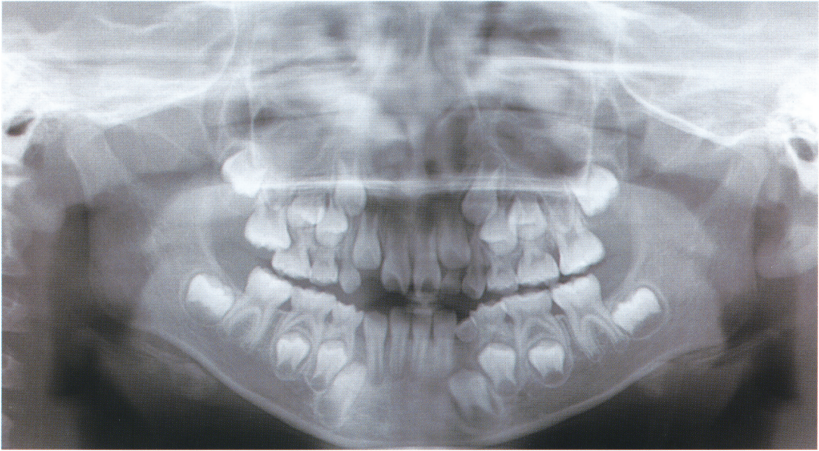

No. 36

(B 問題 84)

A

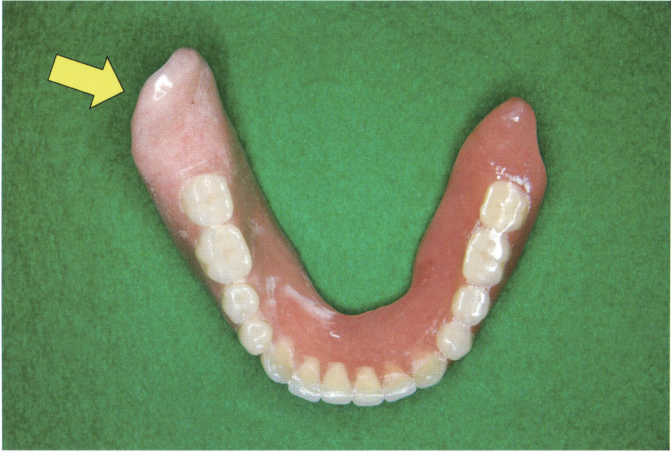

B



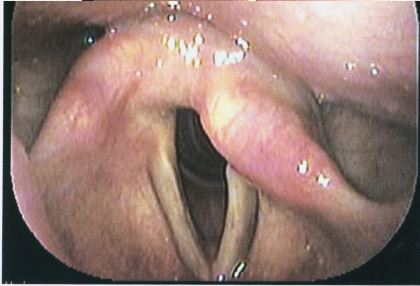

安静時

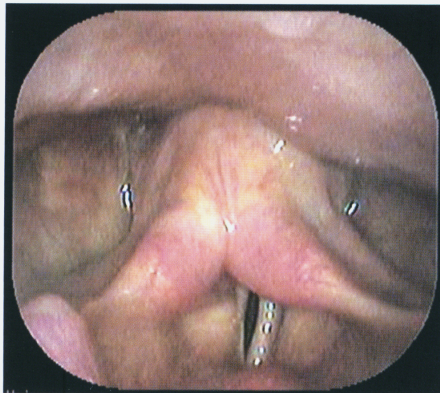

「イ」発声時



余 白

No. 39

( B 問題 90 )

A



B



No. 39

(B 問題 90)

C

